



Licensing Authority Representation

Trilogy
20.03.2025

I am an officer authorised under the Licensing Act 2003.

I refer to the application made for a variation of a premises licence in respect of Trilogy, Blueschool Street, Hereford.

It is noted the application states; The current Operating Schedule robustly promotes the Licensing Objectives, so no changes are proposed and the conditions

A new set of plans with the variation have also been submitted, which do not include the highlighted area of Botanic (as per current plans dated 20.08.2024), therefore the condition (under the Prevention of Crime & Disorder objective), ***The premises use pet glassware for wines, spirits and draught beer throughout the premises, except the Botanic bar (area shaded in yellow on the plan submitted 20/08/2024) where glass vessels can be used up to 0100hrs*** would not be enforceable (due to the plans forming part of the licence).

The Licensing Authority object to this variation application, however they wish the following attached plan to be added to the licence to promote the licensing objectives and also amend an existing condition in relation to the SIA door staff requirement

The Prevention of Crime and Disorder

Current condition reads:

The use of standard glass will be permitted within the cocktail bar (currently called Botanic). Where there is to be any transfer of customer between the cocktail bar and the night club (currently called Trilogy) through internal doors, then the cocktail bar shall only supply alcohol, in pet glassware from 2245 hours until the end of licensable activities. Standard glasses shall not be permitted within the night club and to ensure this there shall be in place a SIA Door person in the doorway between the cocktail bar and the club.

Proposed condition:

The use of standard glass will be permitted within the cocktail bar (currently called Botanic). Where there is to be any transfer of customer between the cocktail bar and the night club (currently called Trilogy) through internal doors, then the cocktail bar shall only supply alcohol, in pet glassware from 2245 hours until the end of licensable activities. Standard glasses shall not be permitted within the night club and to ensure this there shall be in place a SIA Door person in the doorway between the cocktail bar and the club, marked in pink on the plan dated 20.03.2025.

If the applicant agrees to the proposed condition and plan, then the Licensing Authority will withdraw their objection

Senior Technical Licensing Officer - Herefordshire Council

Licensing Section, Herefordshire Council
Plough Lane, Hereford. HR4 0LE
Email: licensing@herefordshire.gov.uk

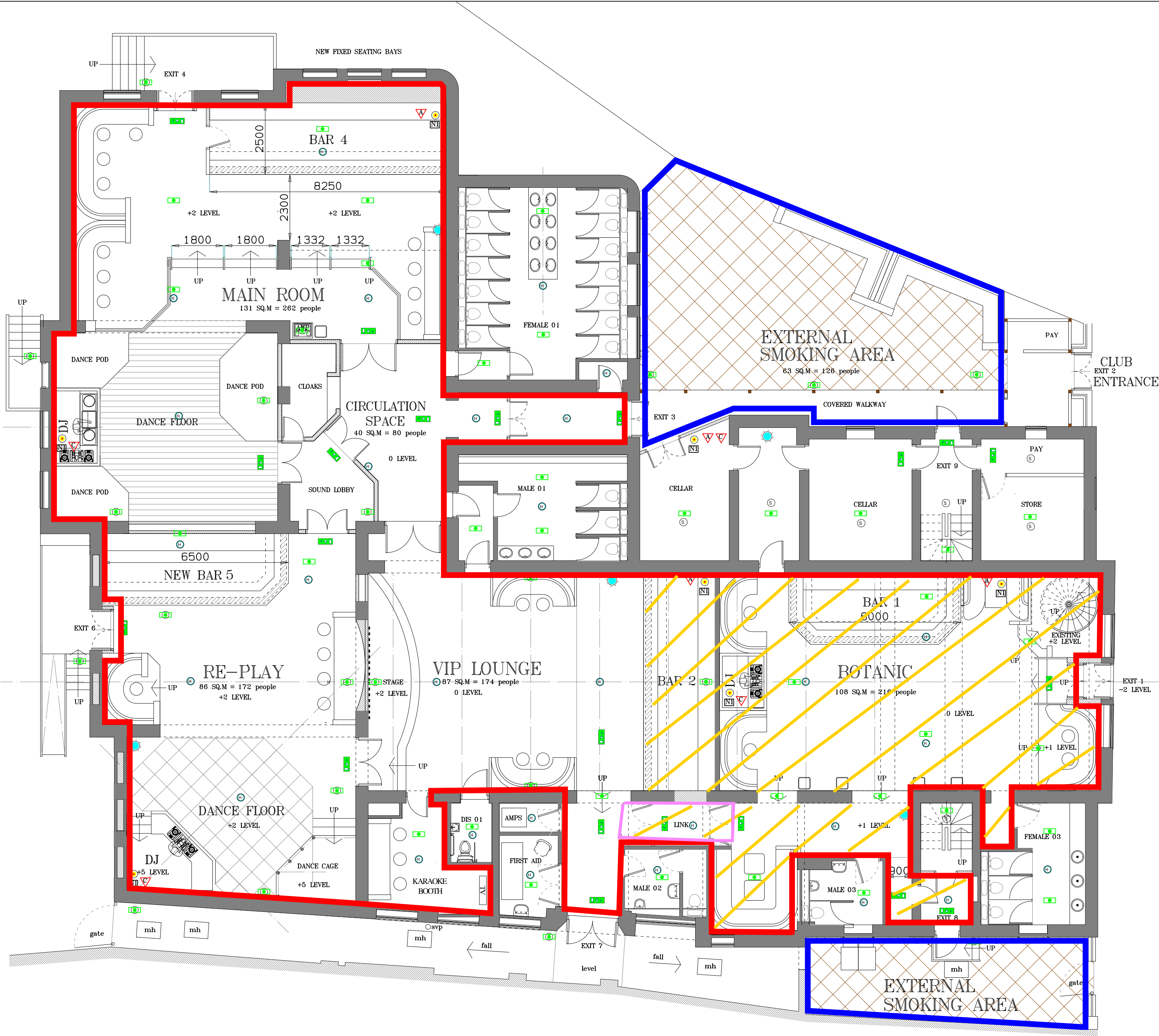

GROUND FLOOR PLAN

EMERGENCY LIGHTING www.electrical-center.co.uk

- EMERGENCY LIGHT 240V N/M3 BULKHEAD LIGHT BOH REF AC5000
- PUBLIC AREA COMBINE 28 WATT 2D DECORATIVE FITTING
- EMERGENCY SIGN 240V M3
- BOH REF AC5004 PUBLIC AREA AC5019
- EMERGENCY / CLEANERS LIGHT 240V N/M3 IP20 TWIN SPOT WITH MULTI DIRECTIONAL HEADS REF AC5007

FIRE EQUIPMENT

- 6kg MUL-PURPOSE FOAM EXTINGUISHER
- FIRE BLANKET
- 2kg CARBON DIOXIDE EXTINGUISHER

FIRE NOTICES

- GENERAL BY EACH CALL POINT
- STAFF
- KITCHEN
- DUTY MANAGER

FIRE ALARM

- SMOKE DETECTOR
- HEAT DETECTOR
- MANUAL CALL POINT
- FIRST STAGE SOUNDER-LED
- VOID DETECTOR

- FIRE ALARM PANEL
- FIRE ALARM REPEATER PANEL
- DISABLE REFUGE INTERCOM POINT

AREA BOUNDED BY THE RED LINE INDICATES THE PROVISION OF REGULATED ENTERTAINMENT LATE NIGHT REFRESHMENT AND SALE OF ALCOHOL

AREA BOUNDED BY THE BLUE LINE INDICATES LATE NIGHT REFRESHMENT AND SALE OF ALCOHOL WITHIN THE EXTERNAL AREA

MEZZANINE PLAN 20.03.2025

Client: TOM WILLIAMS

Project: PLAY HEREFORD

Title: PROPOSED LICENSING PLAN

Drawn by: GRT

Date: FEB-25

Scale: 1:100@A2

Drawing no: TW-25-301

easy design solutions

Director: TW

Drug Name: HER-FORD

Proj Lib: ARKEY

Layer set

E mail: graham@easydesignsolutions.co.uk

edesign @ ntworld.com

Tel: 07303730044

© The Copyright in this drawing remains with Easy Design Solutions