

**Application for a premises licence to be granted
under the Licensing Act 2003**

Before completing this form please read the guidance notes at the end of the form. If you are completing this form by hand please write legibly in block capitals. In all cases ensure that your answers are inside the boxes and written in black ink. Use additional sheets if necessary.

You may wish to keep a copy of the completed form for your records.

I/We CAN BE THE ONE LTD
(Insert name(s) of applicant)

apply for a premises licence under section 17 of the Licensing Act 2003 for the premises described in Part 1 below (the premises) and I/we are making this application to you as the relevant licensing authority in accordance with section 12 of the Licensing Act 2003

Part 1 – Premises details

Postal address of premises or, if none, ordnance survey map reference or description			
Bridge Thai Street Food, 7 Bridge Street			
Post town	HEREFORD	Postcode	HR4 9DF

Telephone number at premises (if any)	
Non-domestic rateable value of premises	£10,500

Part 2 - Applicant details

Please state whether you are applying for a premises licence as:
Please tick as appropriate

- | | | |
|--|-------------------------------------|-----------------------------|
| a) an individual or individuals * | <input type="checkbox"/> | please complete section (A) |
| b) a person other than an individual * | | |
| i as a limited company/limited liability partnership | <input checked="" type="checkbox"/> | please complete section (B) |
| ii as a partnership (other than limited liability) | <input type="checkbox"/> | please complete section (B) |
| iii as an unincorporated association or | <input type="checkbox"/> | please complete section (B) |
| iv other (for example a statutory corporation) | <input type="checkbox"/> | please complete section (B) |
| c) a recognised club | <input type="checkbox"/> | please complete section (B) |

- d) a charity please complete section (B)
- e) the proprietor of an educational establishment please complete section (B)
- f) a health service body please complete section (B)
- g) a person who is registered under Part 2 of the Care Standards Act 2000 (c14) in respect of an independent hospital in Wales please complete section (B)
- ga) a person who is registered under Chapter 2 of Part 1 of the Health and Social Care Act 2008 (within the meaning of that Part) in an independent hospital in England please complete section (B)
- h) the chief officer of police of a police force in England and Wales please complete section (B)

* If you are applying as a person described in (a) or (b) please confirm (by ticking yes to one box below):

- I am carrying on or proposing to carry on a business which involves the use of the premises for licensable activities; or
- I am making the application pursuant to a
- statutory function or
 - a function discharged by virtue of Her Majesty's prerogative

(B) OTHER APPLICANTS

Please provide name and registered address of applicant in full. Where appropriate please give any registered number. In the case of a partnership or other joint venture (other than a body corporate), please give the name and address of each party concerned.

Name CAN BE THE ONE LTD
Address 8a Bridge Street, HEREFORD, HR4 9DF
Registered number 15558769
Description of applicant (for example, partnership, company, unincorporated association etc.) Private Limited Company
Telephone number (if any) [REDACTED] - (application enquiries to The Licensing Guys, details below)

E-mail address

██████████ - (enquiries to *The Licensing Guys*, details below)

Part 3 Operating Schedule

When do you want the premises licence to start?

DD	MM	YYYY
0	5	092024

If you wish the licence to be valid only for a limited period, when do you want it to end?

DD	MM	YYYY

Please give a general description of the premises (please read guidance note 1)

Bridge Thai Street Food is an established and successful restaurant, providing authentic freshly cooked Thai cuisine for patrons to enjoy in the restaurant, for collection to take away, or to be supplied by delivery.

Having an established, loyal, and regular clientele, this application is to enable the business to enhance the dining experience, to enable customers to enjoy alcoholic beverages with their table meal in the restaurant or in the comfort of their homes with food ordered for delivery.

Having had regard to the Licensing Act 2003, the Section 182 Guidance issued by the Secretary of State, and the Herefordshire Council Statement of Licensing Policy, this application seeks authorisation for the following:

Late Night Refreshment: by way of takeaway or delivery.

Sale of alcohol: at all times alcohol will only be ancillary to a food order.

The comprehensive operating schedule is intended to robustly promote the Licensing Objectives while enabling the business to further meet customer expectations.

Through its consultant, The Licensing Guys Ltd, the applicant wishes to engage fully with all responsible authorities and other interested parties.

Should any person wish to discuss any aspect of the application or proposed activities, early contact and dialogue would be welcomed.

If 5,000 or more people are expected to attend the premises at any one time, please state the number expected to attend.

Not applicable

What licensable activities do you intend to carry on from the premises?

(please see sections 1 and 14 and Schedules 1 and 2 to the Licensing Act 2003)

Provision of regulated entertainment (please read guidance note 2)

Please tick all that apply

- a) plays (if ticking yes, fill in box A)
- b) films (if ticking yes, fill in box B)
- c) indoor sporting events (if ticking yes, fill in box C)
- d) boxing or wrestling entertainment (if ticking yes, fill in box D)
- e) live music (if ticking yes, fill in box E)
- f) recorded music (if ticking yes, fill in box F)
- g) performances of dance (if ticking yes, fill in box G)
- h) anything of a similar description to that falling within (e), (f) or (g) (if ticking yes, fill in box H)

Provision of late night refreshment (if ticking yes, fill in box I)

✓

Supply of alcohol (if ticking yes, fill in box J)

✓

In all cases complete boxes K, L and M

A

Plays Standard days and timings (please read guidance note 7)			Will the performance of a play take place indoors or outdoors or both – please tick (please read guidance note 3)	Indoors	
Day	Start	Finish		Outdoors	
Mon				Please give further details here (please read guidance note 4)	Both
Tue					
Wed			State any seasonal variations for performing plays (please read guidance note 5)		
Thur					
Fri			Non standard timings. Where you intend to use the premises for the performance of plays at different times to those listed in the column on the left, please list (please read guidance note 6)		
Sat					
Sun					

B

Films Standard days and timings (please read guidance note 7)			<u>Will the exhibition of films take place indoors or outdoors or both – please tick</u> (please read guidance note 3)	Indoors	
				Outdoors	
				Both	
Day	Start	Finish			
Mon			<u>Please give further details here</u> (please read guidance note 4)		
Tue					
Wed			<u>State any seasonal variations for the exhibition of films</u> (please read guidance note 5)		
Thur					
Fri			<u>Non standard timings. Where you intend to use the premises for the exhibition of films at different times to those listed in the column on the left, please list</u> (please read guidance note 6)		
Sat					
Sun					

C

Indoor sporting events Standard days and timings (please read guidance note 7)			<u>Please give further details</u> (please read guidance note 4)
Day	Start	Finish	
Mon			
Tue			<u>State any seasonal variations for indoor sporting events</u> (please read guidance note 5)
Wed			
Thur			<u>Non standard timings. Where you intend to use the premises for indoor sporting events at different times to those listed in the column on the left, please list</u> (please read guidance note 6)
Fri			
Sat			
Sun			

D

Boxing or wrestling entertainments Standard days and timings (please read guidance note 7)			<u>Will the boxing or wrestling entertainment take place indoors or outdoors or both – please tick</u> (please read guidance note 3)	Indoors	
				Outdoors	
Day	Start	Finish		Both	
Mon			<u>Please give further details here</u> (please read guidance note 4)		
Tue					
Wed			<u>State any seasonal variations for boxing or wrestling entertainment</u> (please read guidance note 5)		
Thur					
Fri			<u>Non standard timings. Where you intend to use the premises for boxing or wrestling entertainment at different times to those listed in the column on the left, please list</u> (please read guidance note 6)		
Sat					
Sun					

E

Live music Standard days and timings (please read guidance note 7)			<u>Will the performance of live music take place indoors or outdoors or both – please tick</u> (please read guidance note 3)	Indoors	
				Outdoors	
				Both	
Day	Start	Finish			
Mon			<u>Please give further details here</u> (please read guidance note 4)		
Tue					
Wed			<u>State any seasonal variations for the performance of live music</u> (please read guidance note 5)		
Thur					
Fri			<u>Non standard timings. Where you intend to use the premises for the performance of live music at different times to those listed in the column on the left, please list</u> (please read guidance note 6)		
Sat					
Sun					

F

Recorded music Standard days and timings (please read guidance note 7)			<u>Will the playing of recorded music take place indoors or outdoors or both – please tick</u> (please read guidance note 3)	Indoors	
				Outdoors	
				Both	
Day	Start	Finish	<u>Please give further details here</u> (please read guidance note 4)		
Mon					
Tue			<u>State any seasonal variations for the playing of recorded music</u> (please read guidance note 5)		
Wed					
Thur			<u>Non standard timings. Where you intend to use the premises for the playing of recorded music at different times to those listed in the column on the left, please list</u> (please read guidance note 6)		
Fri					
Sat					
Sun					

G

Performances of dance Standard days and timings (please read guidance note 7)			<u>Will the performance of dance take place indoors or outdoors or both – please tick</u> (please read guidance note 3)	Indoors	
Day	Start	Finish		Outdoors	
Mon				Both	
			<u>Please give further details here</u> (please read guidance note 4)		
Tue					
			<u>State any seasonal variations for the performance of dance</u> (please read guidance note 5)		
Wed					
			<u>Non standard timings. Where you intend to use the premises for the performance of dance at different times to those listed in the column on the left, please list</u> (please read guidance note 6)		
Thur					
Fri					
Sat					
Sun					

H

Anything of a similar description to that falling within (e), (f) or (g) Standard days and timings (please read guidance note 7)			Please give a description of the type of entertainment you will be providing		
Day	Start	Finish	<u>Will this entertainment take place indoors or outdoors or both – please tick</u> (please read guidance note 3)	Indoors	
Mon				Outdoors	
				Both	
Tue			<u>Please give further details here</u> (please read guidance note 4)		
Wed					
Thur			<u>State any seasonal variations for entertainment of a similar description to that falling within (e), (f) or (g)</u> (please read guidance note 5)		
Fri					
Sat			<u>Non standard timings. Where you intend to use the premises for the entertainment of a similar description to that falling within (e), (f) or (g) at different times to those listed in the column on the left, please list</u> (please read guidance note 6)		
Sun					

I

Late night refreshment Standard days and timings (please read guidance note 7)			Will the provision of late night refreshment take place indoors or outdoors or both – please tick (please read guidance note 3)	Indoors	<input checked="" type="checkbox"/>
				Outdoors	<input type="checkbox"/>
Day	Start	Finish		Both	<input type="checkbox"/>
Mon	23:00	02:00	<u>Please give further details here</u> (please read guidance note 4)		
Tue	23:00	02:00			
Wed	23:00	02:00	<u>State any seasonal variations for the provision of late night refreshment</u> (please read guidance note 5)		
Thur	23:00	02:00			
Fri	23:00	02:00	<u>Non standard timings. Where you intend to use the premises for the provision of late night refreshment at different times, to those listed in the column on the left, please list</u> (please read guidance note 6)		
Sat	23:00	02:00			
Sun	23:00	02:00			

J

Supply of alcohol Standard days and timings (please read guidance note 7)			Will the supply of alcohol be for consumption – please tick (please read guidance note 8)	On the premises	
				Off the premises	
				Both	✓
Day	Start	Finish	State any seasonal variations for the supply of alcohol (please read guidance note 5)		
Mon	10:00	02:00			
Tue	10:00	02:00			
Wed	10:00	02:00			
Thur	10:00	02:00			
Fri	10:00	02:00			
Sat	10:00	02:00			
Sun	10:00	02:00			
			Non standard timings. Where you intend to use the premises for the supply of alcohol at different times to those listed in the column on the left, please list (please read guidance note 6)		

State the name and details of the individual whom you wish to specify on the licence as designated premises supervisor (Please see declaration about the entitlement to work in the checklist at the end of the form):

Name Chintana KIRK	
Date of birth ██████████	
Address ██████████	
Postcode	██████████
Personal licence number (if known)	606
Issuing licensing authority (if known)	Herefordshire Council

K

Please highlight any adult entertainment or services, activities, other entertainment or matters ancillary to the use of the premises that may give rise to concern in respect of children (please read guidance note 9).

None

L

Hours premises are open to the public Standard days and timings (please read guidance note 7)			<u>State any seasonal variations</u> (please read guidance note 5)	
Day	Start	Finish		
Mon	10:00	02:00		
Tue	10:00	02:00		
Wed	10:00	02:00		
Thur	10:00	02:00		<u>Non standard timings. Where you intend the premises to be open to the public at different times from those listed in the column on the left, please list</u> (please read guidance note 6)
Fri	10:00	02:00		
Sat	10:00	02:00		
Sun	10:00	02:00		

M Describe the steps you intend to take to promote the four licensing objectives:

a) General – all four licensing objectives

CCTV

CCTV will be provided in the form of a recordable system, capable of providing pictures of EVIDENTIAL QUALITY in all lighting conditions particularly facial recognition.

Cameras shall encompass all ingress and egress to the premises, fire exits, outside areas, and all areas where the sale/ supply of alcohol occurs.

A monitor shall be mounted on the wall at the premises where it is clearly visible to all members of the public. The monitor shall show the live CCTV footage being recorded.

Equipment MUST be maintained in good working order, be correctly time and date stamped, recordings MUST be kept in date order, numbered sequentially and kept for a period of 31 days and handed to Police on demand.

The Premises Licence Holder must ensure at all times a DPS or appointed member of staff is capable and competent at downloading CCTV footage in a recordable format to the Police/Local Authority on demand.

The Recording equipment along with any footage shall be kept in a secure environment under the control of the DPS or other responsible named individual/s.

An operational daily log report must be maintained endorsed by signature, indicating the system has been checked and is compliant, in the event of any failings, actions taken are to be recorded.

In the event of technical failure of the CCTV equipment the Premises Licence holder/DPS MUST report the failure to the Police on contact number **101** immediately.

Written Delegated Authority

All staff involved in the sale of alcohol shall be authorised to sell alcohol in writing and a record of the authorisation will be kept on site available for inspection.

Staff Training

All staff engaged in the sale of alcohol to be trained in responsible alcohol retailing to the minimum standard of BIIAB Level 1 or any equivalent training course within 1 month of commencing employment at the premises. Where there are existing staff this training shall be completed within 3 months of the date that this condition first appears on the licence. No person shall be authorised to sell or supply alcohol until this training is completed. Refresher training will be conducted at 6 monthly intervals. Training records shall be kept on the premises and produced to the police or an “authorised person” (as defined by Section 13 of the Licensing Act 2003) or an authorised Trading Standards Officer of Herefordshire Council on demand.

Alcohol On Sales

The supply of alcohol for consumption on the premises must be ancillary to the consumption of food, or to persons waiting for a takeaway order to be processed, with the exception of private events.

Alcohol Off Sales

Alcohol for consumption off the premises may only be provided in sealed containers.

Alcohol supplied by delivery must be delivered to a residential or business address, and may not be delivered to an open space, street, car park, or public park.

The alcohol part of any order placed for delivery shall be packaged separately from the food, for ease of retention by the driver in the event of refusal.

b) The prevention of crime and disorder**Refusal Log**

A written or electronic register of refusals will be kept including a description of the people who have been unable to provide required Identification to prove their age. Such records shall be kept for a period of 12 months and will be collected on a daily basis by the Designated Premises Supervisor and produced to the police or an 'authorised person' (as defined by Section 13 of the Licensing Act 2003) or an authorised Trading Standards Officer of Herefordshire Council on demand.

Incident Log

An incident log must be kept at the premises, and made immediately available on request to an 'authorised person' (as defined by Section 13 of the Licensing Act 2003) or the Police, which must record the following:

- a) all crimes reported to the venue
- b) all ejections of patrons
- c) any complaints received
- d) any incidents of disorder
- e) seizures of drugs or offensive weapons
- f) any faults in the CCTV system or searching equipment or scanning
- g) any refusal of the sale of alcohol
- h) any visit by a relevant authority or emergency service.

c) Public safety

A Fire Risk Assessment will be conducted, kept on the premises, and made available to an officer of any Responsible Authority for inspection on request.

d) The prevention of public nuisance**General**

The premises licence holder will operate the business with general consideration in respect of the neighbouring properties.

Delivery drivers shall conduct the delivery in a manner that will not cause a noise disturbance to the occupiers of any residential properties surrounding the delivery address. This includes the avoidance of slamming doors, playing loud music, shouting, over-revving engines and sounding horns to signal their arrival.

Clear and prominent notices will be displayed at the exit, requesting patrons be quiet and have consideration for neighbours in the vicinity.

Bottles or commercial waste collections and staff decanting empty bottles or other glass vessels into waste containers must do so between 08:00 and 21:00hrs.

e) The protection of children from harm

Age Verification Scheme – Challenge 25

The premises shall operate a Challenge 25 Policy. Such policy shall be written down and kept at the premises. The policy shall be produced on demand of an authorised person' (as defined by Section 13 of the Licensing Act 2003) or the police or an authorised Trading Standards Officer of Herefordshire Council. Prominent, clear and legible signage (in not less than 32 font bold) shall also be displayed at all entrances to the premises as well as at, at least one location behind any bar advertising the scheme operated.

No adult entertainment or services or activities must take place at the premises (Adult Entertainment includes, but is not restricted to, such entertainment or services which would generally include topless bar staff, striptease, lap-table, or pole-dancing, performances involving feigned violence or horrific incidents, feigned or actual sexual acts or fetishism, or entertainment involving strong and offensive language).

Challenge 25 - Deliveries

All people and staff involved in the delivery of alcohol, including the premises licence holder/designated premises supervisor, employees, or third-party couriers, must be satisfied that the person to whom an order containing alcohol is being delivered is 18 years or over.

If acceptable photographic age verification documents cannot be produced on request, the delivery shall be refused, and alcohol returned to the licensed premises.

Deliveries must be given to a person who satisfies the Challenge 25 criteria and not left in a safe place for later collection.

Deliveries shall be refused to any person who is, or who appears to be intoxicated by through alcohol or drugs, in which case the alcohol shall be returned to the licensed premises.

The premises licence holder shall keep records of or have access to all alcohol orders. For each order containing alcohol, records shall include:

- a. the name and address of who made the order
- b. age verification at the point of order
- c. any refusals made at the point of order
- d. the items ordered
- e. the date and time of the despatch
- f. details of the delivery provider/driver
- g. the date and time of delivery
- h. the full postal delivery address

- i. detail of identification/proof of age documents received
- j. details of any refusals at the point of delivery including reasons.

Records shall be retained by the Licence-Holder for a period of 12 months and be produced on request for inspection by a police officer or an authorised person of the licensing authority.

Checklist:

Please tick to indicate agreement

•	I have made or enclosed payment of the fee.	✓
•	I have enclosed the plan of the premises.	✓
•	I have sent copies of this application and the plan to responsible authorities and others where applicable.	
•	I have enclosed the consent form completed by the individual I wish to be designated premises supervisor, if applicable.	✓
•	I understand that I must now advertise my application.	✓
•	I understand that if I do not comply with the above requirements my application will be rejected.	✓
•	[Applicable to all individual applicants, including those in a partnership which is not a limited liability partnership, but not companies or limited liability partnerships] I have included documents demonstrating my entitlement to work in the United Kingdom or my share code issued by the Home Office online right to work checking service (please read note 15).	

IT IS AN OFFENCE, UNDER SECTION 158 OF THE LICENSING ACT 2003, TO MAKE A FALSE STATEMENT IN OR IN CONNECTION WITH THIS APPLICATION. THOSE WHO MAKE A FALSE STATEMENT MAY BE LIABLE ON SUMMARY CONVICTION TO A FINE OF ANY AMOUNT.

IT IS AN OFFENCE UNDER SECTION 24B OF THE IMMIGRATION ACT 1971 FOR A PERSON TO WORK WHEN THEY KNOW, OR HAVE REASONABLE CAUSE TO BELIEVE, THAT THEY ARE DISQUALIFIED FROM DOING SO BY REASON OF THEIR IMMIGRATION STATUS. THOSE WHO EMPLOY AN ADULT WITHOUT LEAVE OR WHO IS SUBJECT TO CONDITIONS AS TO EMPLOYMENT WILL BE LIABLE TO A CIVIL PENALTY UNDER SECTION 15 OF THE IMMIGRATION, ASYLUM AND NATIONALITY ACT 2006 AND PURSUANT TO SECTION 21 OF THE SAME ACT, WILL BE COMMITTING AN OFFENCE WHERE THEY DO SO IN THE KNOWLEDGE, OR WITH REASONABLE CAUSE TO BELIEVE, THAT THE EMPLOYEE IS DISQUALIFIED.

Part 4 – Signatures (please read guidance note 11)

Privacy Notice

The Licensing Service will store your personal data and share it with other agencies in accordance with Stroud District Council’s privacy policy Please see the Council’s website www.stroud.gov.uk/privacynotice . Section 1 to 10 is the Council’s general privacy notice and section 15 gives details for the Licensing Service.

Signature of applicant or applicant’s solicitor or other duly authorised agent (see guidance note 12). **If signing on behalf of the applicant, please state in what capacity.**

Declaration	<ul style="list-style-type: none"> • [Applicable to individual applicants only, including those in a partnership which is not a limited liability partnership] I understand I am not entitled to be issued with a licence if I do not have the entitlement to live and work in the UK (or if I am subject to a condition preventing me from doing work relating to the carrying on of a licensable activity) and that my licence will become invalid if I cease to be entitled to live and work in the UK (please read guidance note 15). • The DPS named in this application form is entitled to work in the UK (and is not subject to conditions preventing him or her from doing work relating to a licensable activity) and I have seen a copy of his or her proof of entitlement to work, if appropriate (please see note 15)
Signature	
Date	07 August 2024
Capacity	Licensing Consultant

Contact name (where not previously given) and postal address for correspondence associated with this application (please read guidance note 14)			
The Licensing Guys, Rural Enterprise Centre Vincent Carey Road Rotherwas Business Park			
Post town	HEREFORD	Postcode	HR2 6FE
Telephone number (if any)	07983 922180		
If you would prefer us to correspond with you by e-mail, your e-mail address (optional) reba@thelicensingguys.com			



THE
LICENSING GUYS
KEEPING YOU LEGAL AND TRADING

Consent of Individual to being specified as Premises Supervisor

I, Chintana KIRK

[full name of prospective premises supervisor]

Of

[home address of prospective premises supervisor]

hereby confirm that I give my consent to be specified as the designated premises supervisor in relation to the application for:

the grant of a new Premises Licence

[type of application]

by CAN BE THE ONE LTD (Company reg 15558769)

[name of applicant]

relating to a premises licence Applied for
[number of existing licence, if any]

Bridge Thai Street Food, 7 Bridge Street, HEREFORD, HR4 9DF

[name and address of premises to which the application relates]

and any premises licence to be granted or varied in respect of this application made by:

CAN BE THE ONE LTD (Company reg 15558769)

[name of applicant]

concerning the supply of alcohol at

Bridge Thai Street Food, 7 Bridge Street, HEREFORD, HR4 9DF

[name and address of premises to which application relates]

I also confirm that I am entitled to work in the United Kingdom and am applying for/hold a personal licence, details of which I set out below.

Personal licence number

606

[insert personal licence number, if any]

Personal Licence Issuing Authority

Herefordshire Council

[insert name and address and telephone number of personal licence issuing authority, if any]

Signed

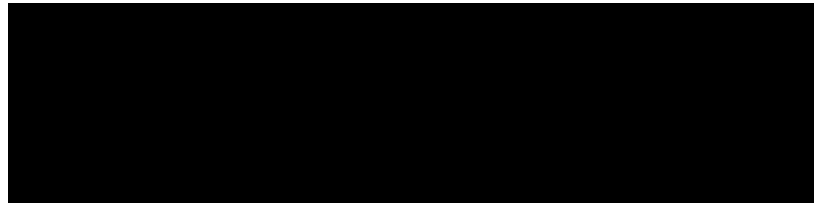

Name (please print)

Chintana KIRK

Date

2024

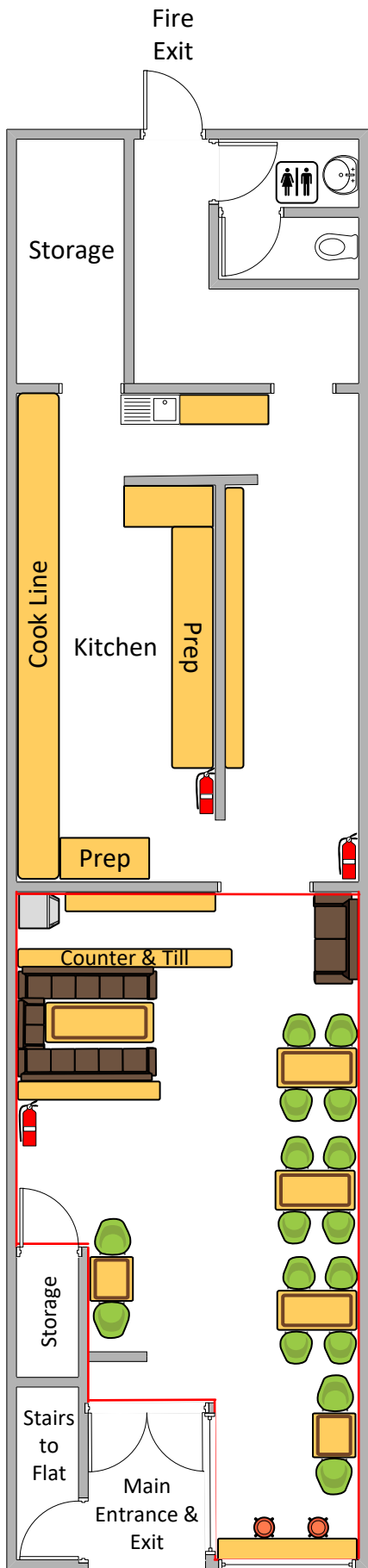

Bridge Thai Street Food,
7 Bridge Street,
Hereford,
HR4 9DF



Foam Fire Extinguisher

— Licensable Activity & Consumption Area

Scale 1:100

