

PRO1720



Herefordshire
Application for a premises licence
Licensing Act 2003

For help contact
 ethelpline@herefordshire.gov.uk
 Telephone: 01432 261761

* required information

Section 1 of 19

You can save the form at any time and resume it later. You do not need to be logged in when you resume.

System reference This is the unique reference for this application generated by the system.

Your reference You can put what you want here to help you track applications if you make lots of them. It is passed to the authority.

Are you an agent acting on behalf of the applicant?

Yes No

Put "no" if you are applying on your own behalf or on behalf of a business you own or work for.

Applicant Details

* First name

* Family name

* E-mail

Main telephone number

Include country code.

Other telephone number

Indicate here if you would prefer not to be contacted by telephone

Are you:

Applying as a business or organisation, including as a sole trader

Applying as an individual

A sole trader is a business owned by one person without any special legal structure. Applying as an individual means you are applying so you can be employed, or for some other personal reason, such as following a hobby.

Applicant Business

* Is your business registered in the UK with Companies House? Yes No

* Is your business registered outside the UK? Yes No

* Business name

If your business is registered, use its registered name.

* VAT number

Put "none" if you are not registered for VAT.

* Legal status

Continued from previous page...

* Your position in the business

Home country

The country where the headquarters of your business is located.

Business Address

If you have one, this should be your official address - that is an address required of you by law for receiving communications.

* Building number or name

* Street

District

* City or town

County or administrative area

* Postcode

* Country

Section 2 of 19

PREMISES DETAILS

I/we, as named in section 1, apply for a premises licence under section 17 of the Licensing Act 2003 for the premises described in section 2 below (the premises) and I/we are making this application to you as the relevant licensing authority in accordance with section 12 of the Licensing Act 2003.

Premises Address

Are you able to provide a postal address, OS map reference or description of the premises?

Address OS map reference Description

Postal Address Of Premises

Building number or name

Street

District

City or town

County or administrative area

Postcode

Country

Further Details

Telephone number

Non-domestic rateable value of premises (£)

Section 3 of 19

APPLICATION DETAILS

In what capacity are you applying for the premises licence?

- An individual or individuals
- A limited company
- A partnership
- An unincorporated association
- A recognised club
- A charity
- The proprietor of an educational establishment
- A health service body
- A person who is registered under part 2 of the Care Standards Act 2000 (c14) in respect of an independent hospital in Wales
- A person who is registered under Chapter 2 of Part 1 of the Health and Social Care Act 2008 in respect of the carrying on of a regulated activity (within the meaning of that Part) in an independent hospital in England
- The chief officer of police of a police force in England and Wales
- Other (for example a statutory corporation)

Confirm The Following

- I am carrying on or proposing to carry on a business which involves the use of the premises for licensable activities
- I am making the application pursuant to a statutory function
- I am making the application pursuant to a function discharged by virtue of Her Majesty's prerogative

Section 4 of 19

INDIVIDUAL APPLICANT DETAILS

Applicant Name

Is the name the same as (or similar to) the details given in section one?

- Yes
- No

If "Yes" is selected you can re-use the details from section one, or amend them as required. Select "No" to enter a completely new set of details.

First name

Agnieszka

Family name

Gizak

Is the applicant 18 years of age or older?

- Yes
- No

Continued from previous page...

Applicant Postal Address

Is the address the same as (or similar to) the address given in section one?

- Yes No

If "Yes" is selected you can re-use the details from section one, or amend them as required. Select "No" to enter a completely new set of details.

Building number or name

Street

District

City or town

County or administrative area

Postcode

Country

Applicant Contact Details

Are the contact details the same as in section one?

- Yes No

If "Yes" is selected you can re-use the details from section one, or amend them as required. Select "No" to enter a completely new set of details.

E-mail

Telephone number

Other telephone number

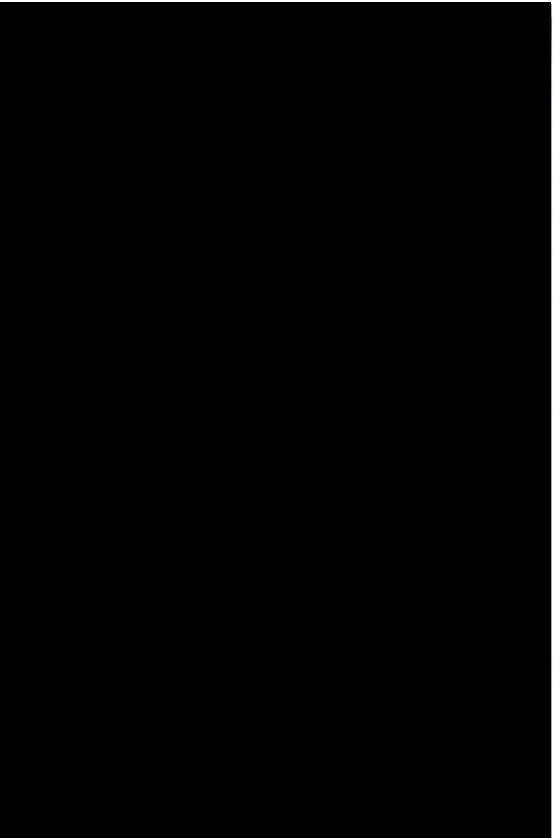

Add another applicant

Section 5 of 19

OPERATING SCHEDULE

When do you want the premises licence to start?

/ /
dd mm yyyy

If you wish the licence to be valid only for a limited period, when do you want it to end

/ /
dd mm yyyy

Provide a general description of the premises

For example the type of premises, its general situation and layout and any other information which could be relevant to the licensing objectives. Where your application includes off-supplies of alcohol and you intend to provide a place for consumption of these off- supplies you must include a description of where the place will be and its proximity to the premises.

Grocery shop situated in established and popular commercial location.

Although the supply of alcohol is planned there is no intention to allow consumption in the premises or to provide the place for consumption.

Continued from previous page...

If 5,000 or more people are expected to attend the premises at any one time, state the number expected to attend

Section 6 of 19

PROVISION OF PLAYS

Will you be providing plays?

- Yes No

Section 7 of 19

PROVISION OF FILMS

Will you be providing films?

- Yes No

Section 8 of 19

PROVISION OF INDOOR SPORTING EVENTS

Will you be providing indoor sporting events?

- Yes No

Section 9 of 19

PROVISION OF BOXING OR WRESTLING ENTERTAINMENTS

Will you be providing boxing or wrestling entertainments?

- Yes No

Section 10 of 19

PROVISION OF LIVE MUSIC

Will you be providing live music?

- Yes No

Section 11 of 19

PROVISION OF RECORDED MUSIC

Will you be providing recorded music?

- Yes No

Section 12 of 19

PROVISION OF PERFORMANCES OF DANCE

Will you be providing performances of dance?

- Yes No

Section 13 of 19

PROVISION OF ANYTHING OF A SIMILAR DESCRIPTION TO LIVE MUSIC, RECORDED MUSIC OR PERFORMANCES OF DANCE

Will you be providing anything similar to live music, recorded music or performances of dance?

- Yes No

Continued from previous page...

Section 14 of 19

LATE NIGHT REFRESHMENT

Will you be providing late night refreshment?

Yes

No

Section 15 of 19

SUPPLY OF ALCOHOL

Will you be selling or supplying alcohol?

Yes

No

Standard Days And Timings

MONDAY

Start

End

Start

End

TUESDAY

Start

End

Start

End

WEDNESDAY

Start

End

Start

End

THURSDAY

Start

End

Start

End

FRIDAY

Start

End

Start

End

SATURDAY

Start

End

Start

End

SUNDAY

Start

End

Start

End

Give timings in 24 hour clock.
(e.g., 16:00) and only give details for the days
of the week when you intend the premises
to be used for the activity.

Continued from previous page...

Will the sale of alcohol be for consumption:

- On the premises Off the premises Both

If the sale of alcohol is for consumption on the premises select on, if the sale of alcohol is for consumption away from the premises select off. If the sale of alcohol is for consumption on the premises and away from the premises select both.

State any seasonal variations

For example (but not exclusively) where the activity will occur on additional days during the summer months.

Non-standard timings. Where the premises will be used for the supply of alcohol at different times from those listed in the column on the left, list below

For example (but not exclusively), where you wish the activity to go on longer on a particular day e.g. Christmas Eve.

State the name and details of the individual whom you wish to specify on the licence as premises supervisor

Name

First name

Family name

Enter the contact's address

Building number or name

Street

District

City or town

County or administrative area

Postcode

Country

Personal Licence number
(if known)

Issuing licensing authority
(if known)

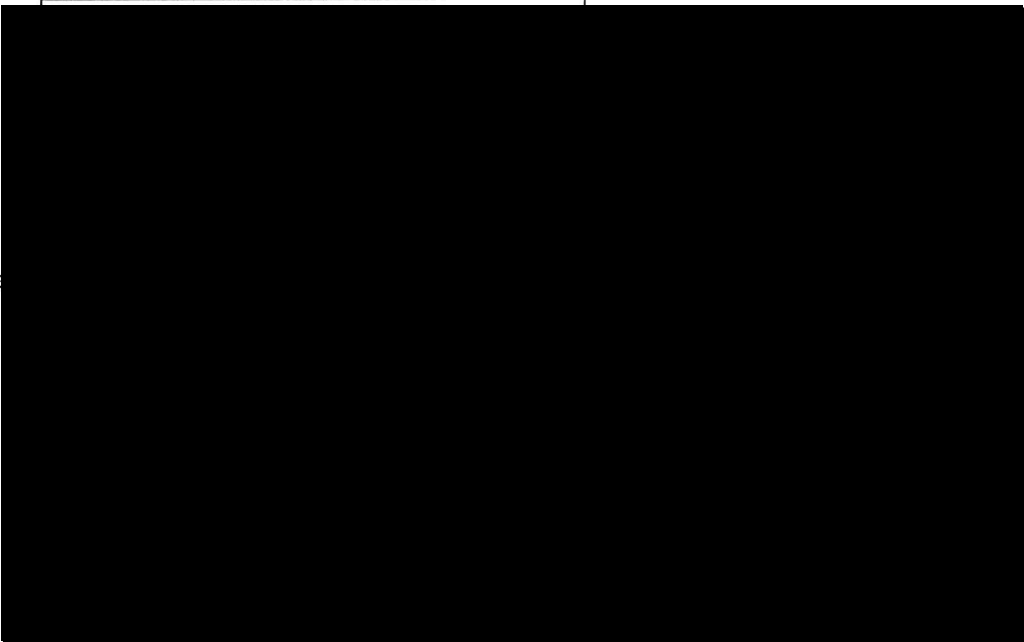

Continued from previous page...

PROPOSED DESIGNATED PREMISES SUPERVISOR CONSENT

How will the consent form of the proposed designated premises supervisor be supplied to the authority?

- Electronically, by the proposed designated premises supervisor
- As an attachment to this application

Reference number for consent form (if known)

If the consent form is already submitted, ask the proposed designated premises supervisor for its 'system reference' or 'your reference'.

Section 16 of 19

ADULT ENTERTAINMENT

Highlight any adult entertainment or services, activities, or other entertainment or matters ancillary to the use of the premises that may give rise to concern in respect of children

Give information about anything intended to occur at the premises or ancillary to the use of the premises which may give rise to concern in respect of children, regardless of whether you intend children to have access to the premises, for example (but not exclusively) nudity or semi-nudity, films for restricted age groups etc gambling machines etc.

We intend to supply an alcohol products, but we are going to adopt, challenge 25 policy and policy of proof of age cards
- We will be trying to protect children from exposure to strong language
- staff allowed to sell alcohol is provided with a training
- we will always require the production of proof of age when alcohol is purchased by customer looking under 25 years of age
- all the spirits 40% or above will be located behind the counter

Section 17 of 19

HOURS PREMISES ARE OPEN TO THE PUBLIC

Standard Days And Timings

MONDAY

Start

End

Start

End

Give timings in 24 hour clock. (e.g., 16:00) and only give details for the days of the week when you intend the premises to be used for the activity.

TUESDAY

Start

End

Start

End

WEDNESDAY

Start

End

Start

End

THURSDAY

Start

End

Start

End

Continued from previous page...

FRIDAY

Start End

Start End

SATURDAY

Start End

Start End

SUNDAY

Start End

Start End

State any seasonal variations

For example (but not exclusively) where the activity will occur on additional days during the summer months.

Non standard timings. Where you intend to use the premises to be open to the members and guests at different times from those listed in the column on the left, list below

For example (but not exclusively), where you wish the activity to go on longer on a particular day e.g. Christmas Eve.

Section 18 of 19

LICENSING OBJECTIVES

Describe the steps you intend to take to promote the four licensing objectives:

a) General – all four licensing objectives (b,c,d,e)

List here steps you will take to promote all four licensing objectives together.

We demonstrate consideration for underage drinking, violent & antisocial behaviour, crime and disorder, prevention and also for public safety and protecting children from harm. To promote all this objectives we are provided with the equipment (including CCTV systems, fire alarms and procedures) necessary to reduce and control incidents of crime and disorder. We also provide the required training procedures for our staff

b) The prevention of crime and disorder

- CCTV operating inside the premises, where the images are retained form minimum of 30 days and can be provided in viewable format upon request
- avoidance of irresponsible alcohol drink promotions
- avoidance of supplying any alcohol products to customers being visibly under the influence of alcohol
- proof of age policy and challenge 25 policy will be applied
- there is no intention to provide drinking areas

Continued from previous page...

- use of signs to make people aware of CCTV operation

c) Public safety

- providing the satisfactory means of escape in case of fire
- use of fire action notices
- fire alarms installed in the premises
- first aid equipment available
- adequate lighting in the absence of a daylight

d) The prevention of public nuisance

-we will not carry on any activities which may cause any nuisance to the people living, working and sleeping in vicinity (like noise, bad smells etc.) and we will make an effort to keep our premises and neighbouring area clean and tidy.
We also ensure that any act of anti-social behaviour related to our premises will be monitored, reported (if we can't stop it ourselves) and pacified.
We also don't intend to provide any place for alcohol consumption

e) The protection of children from harm

We intend to supply an alcohol products, but we are going to adopt, challenge 25 policy and policy of proof of age cards
-We will be trying to protect children from exposure to strong language
-staff allowed to sell alcohol is provided with a training
-we will always require the production of proof of age when alcohol is purchased by customer looking under 25 years of age
-all the spirits 40% or above will be located behind the counter

Section 19 of 19

PAYMENT DETAILS

This fee must be paid to the authority. If you complete the application online, you must pay it by debit or credit card.
Premises Licence Fees are determined by the non domestic rateable value of the premises.
To find out a premises non domestic rateable value go to the Valuation Office Agency site at http://www.voa.gov.uk/business_rates/index.htm

Band A - No RV to £4300	£100.00
Band B - £4301 to £33000	£190.00
Band C - £33001 to £87000	£315.00
Band D - £87001 to £125000	£450.00*
Band E - £125001 and over	£635.00*

*If the premises rateable value is in Bands D or E and the premises is primarily used for the consumption of alcohol on the premises then you are required to pay a higher fee.

Band D - £87001 to £125000	£900.00
Band E - £125001 and over	£1,905.00

There is an exemption from the payment of fees in relation to the provision of regulated entertainment at church halls, chapel halls or premises of a similar nature, village halls, parish or community halls, or other premises of a similar nature. The costs associated with these licences will be met by central Government. If, however, the licence also authorises the use of the premises for the supply of alcohol or the provision of late night refreshment, a fee will be required.

Schools and sixth form colleges are exempt from the fees associated with the authorisation of regulated entertainment where the entertainment is provided by and at the school or college and for the purposes of the school or college.

Continued from previous page...

If you operate a large event you are subject to ADDITIONAL fees based upon the number in attendance at any one time.

Capacity 5000-9999	£1,000.00
Capacity 10000 -14999	£2,000.00
Capacity 15000-19999	£4,000.00
Capacity 20000-29999	£8,000.00
Capacity 30000-39999	£16,000.00
Capacity 40000-49999	£24,000.00
Capacity 50000-59999	£32,000.00
Capacity 60000-69999	£40,000.00
Capacity 70000-79999	£48,000.00
Capacity 80000-89999	£56,000.00
Capacity 90000 and over	£64,000.00

* Fee amount (£)

DECLARATION

* I/we understand it is an offence, liable on conviction to a fine up to level 5 on the standard scale, under section 158 of the licensing act 2003, to make a false statement in or in connection with this application.

Ticking this box indicates you have read and understood the above declaration

This section should be completed by the applicant, unless you answered "Yes" to the question "Are you an agent acting on behalf of the applicant?"

* Full name

Agnieszka Gizak

* Capacity

business owner

* Date

22 / 03 / 2016
dd mm yyyy

Add another signatory

Once you're finished you need to do the following:

1. Save this form to your computer by clicking file/save as...
2. Go back to <https://www.gov.uk/apply-for-a-licence/premises-licence/herefordshire/apply-1> to upload this file and continue with your application.

Don't forget to make sure you have all your supporting documentation to hand.

IT IS AN OFFENCE, LIABLE ON SUMMARY CONVICTION TO A FINE NOT EXCEEDING LEVEL 5 ON THE STANDARD SCALE, UNDER SECTION 158 OF THE LICENSING ACT 2003, TO MAKE A FALSE STATEMENT IN OR IN CONNECTION WITH THIS APPLICATION

OFFICE USE ONLY

Applicant reference number	<input type="text" value="KUBUS POLSKI SKLEP"/>
Fee paid	<input type="text"/>
Payment provider reference	<input type="text"/>
ELMS Payment Reference	<input type="text"/>
Payment status	<input type="text"/>
Payment authorisation code	<input type="text"/>
Payment authorisation date	<input type="text"/>
Date and time submitted	<input type="text"/>
Approval deadline	<input type="text"/>
Error message	<input type="text"/>
Is Digitally signed	<input type="checkbox"/>



HEREFORDSHIRE
COUNCIL

Form of consent given by the person whom the applicant wishes to be the
premises supervisor

I, AGNIESZKA GIZAK.....[insert first names and surname of
prospective premises supervisor] hereby consents to being named as the
premises supervisor in a new licence granted under paragraph 4 of Schedule 8
to the Licensing Act 2003 to KUBUS POLSKI SKLEP.....[insert
full name of applicant] ~~in respect of the application to convert an existing justices'~~
~~licence held by the applicant/~~ where the holder of the licence has consented to
the application being made by the applicant [delete as applicable] for KUBUS POLSKI SK
22 EIGN GATE HEREFORD
HR4 0AB.....[Insert name and
address of the existing licensed premises] if that application is successful.

Dated 22.03.2016

GROUND FLOOR LAYOUT AT 22 EIGN GATE,
HEREFORD,
HR4 0AB

KURBUŚ POLSKI SKLEP

SCALE 1:100

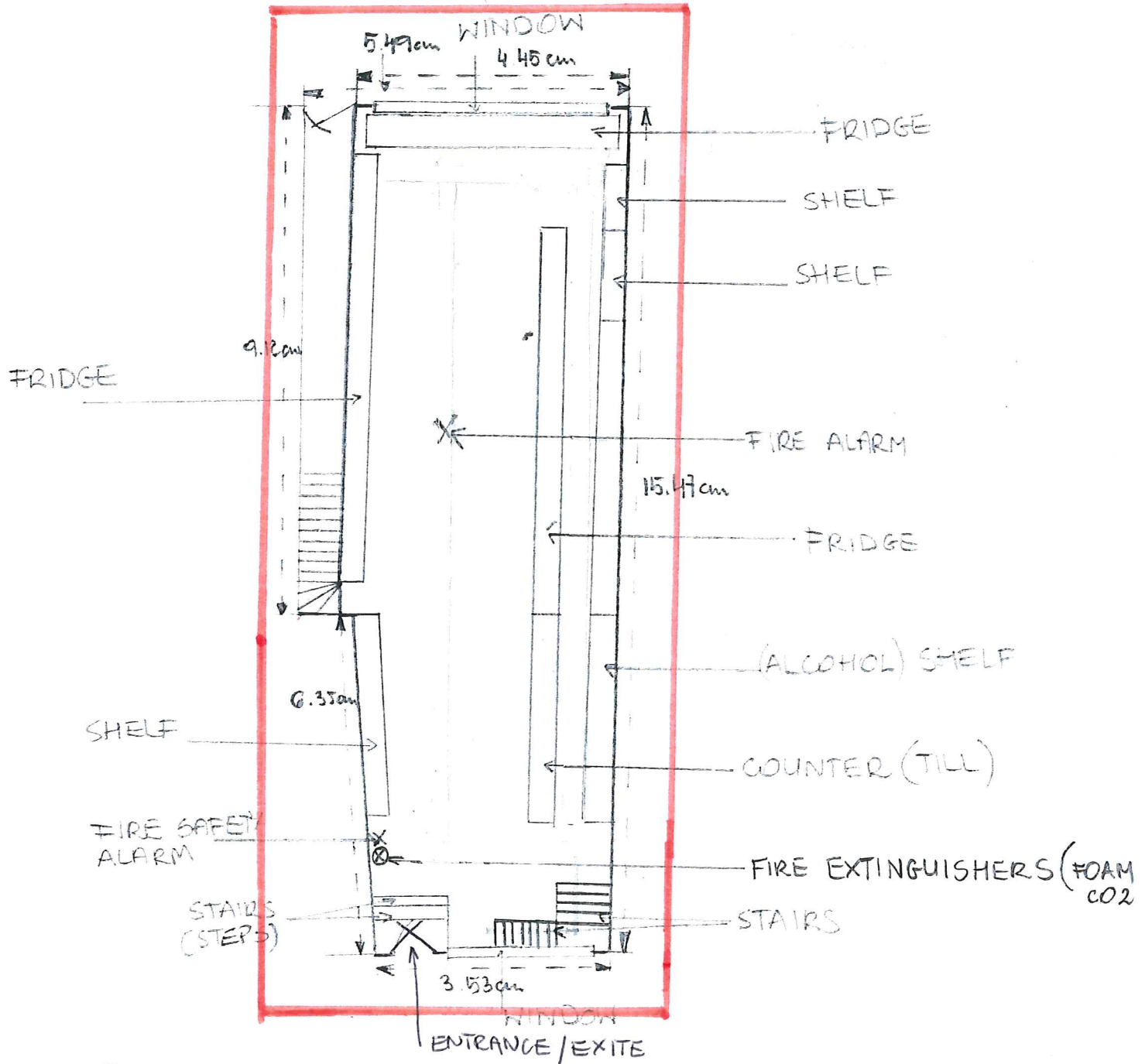

— RED LINE FOR LICENSABLE ACTIVITY

⊗ FIRE EXTINGUISHERS (FOAM, CO2)

X FIRE SAFETY

▨ STAIRS

⊗ DOOR

BASEMENT FLOOR LAYOUT AT 22 EIGN GATE,
HEREFORD.
HR4 0AB

SCALE 1:100

