

PRO1721

LIC2

Insert name and address of relevant licensing authority and its reference number (optional)

HEREFORDSHIRE COUNCIL

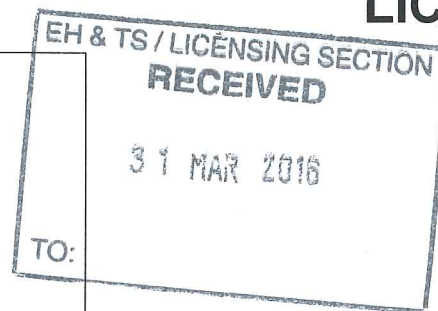

Application for a premises licence to be granted under the Licensing Act 2003

PLEASE READ THE FOLLOWING INSTRUCTIONS FIRST

Before completing this form please read the guidance notes at the end of the form. If you are completing this form by hand please write legibly in block capitals. In all cases ensure that your answers are inside the boxes and written in black ink. Use additional sheets if necessary.

You may wish to keep a copy of the completed form for your records.

I/We LUDOVIC WEEKERS
(Insert name(s) of applicant)

apply for a premises licence under section 17 of the Licensing Act 2003 for the premises described in Part 1 below (the premises) and I/we are making this application to you as the relevant licensing authority in accordance with section 12 of the Licensing Act 2003

Part 1 - Premises Details

Postal address of premises or, if none, ordnance survey map reference or description THE CROWN & SCEPTRE INN 7 SHERFORD STREET	
Post town BROMYARD	Post code HR7 4DL
Telephone number at premises (if any)	01885 482441
Non-domestic rateable value of premises	£ 4,900.00

Part 2 - Applicant Details

Please state whether you are applying for a premises licence as

Please tick as appropriate

- a) an individual or individuals* please complete section (A)
- b) a person other than an individual*
 - i as a limited company please complete section (B)
 - ii as a partnership please complete section (B)
 - iii as an unincorporated association or please complete section (B)
 - iv other (for example a statutory corporation) please complete section (B)
- c) a recognised club please complete section (B)
- d) a charity please complete section (B)
- e) the proprietor of an educational establishment please complete section (B)

- f) a health service body please complete section (B)
- g) a person who is registered under Part 2 of the Care Standards Act 2000 (c14) in respect of an independent hospital in Wales please complete section (B)
- ga) a person who is registered under Chapter 2 of Part 1 of the Health and Social Care Act 2008 (within the meaning of that Part) in an independent hospital in England please complete section (B)
- h) the chief officer of police of a police force in England and Wales please complete section (B)

*If you are applying as a person described in (a) or (b) please confirm:

Please tick yes

- I am carrying on or proposing to carry on a business which involves the use of the premises for licensable activities; or
- I am making the application pursuant to a
 - statutory function or
 - a function discharged by virtue of Her Majesty's prerogative

(A) INDIVIDUAL APPLICANTS (fill in as applicable)

Mr <input checked="" type="checkbox"/>	Mrs <input type="checkbox"/>	Miss <input type="checkbox"/>	Ms <input type="checkbox"/>	Other Title (for example, Rev)
Surname WEEKERS		First names LUDOVIC		
I am 18 years old or over	<input checked="" type="checkbox"/>			Please tick yes
Current postal address if different from premises address	[REDACTED]			
Post town	[REDACTED]			
Daytime contact number	[REDACTED]			
E-mail address (optional)	[REDACTED]			

SECOND INDIVIDUAL APPLICANT (if applicable)

Mr <input type="checkbox"/>	Mrs <input type="checkbox"/>	Miss <input type="checkbox"/>	Ms <input type="checkbox"/>	Other Title (for example, Rev)
Surname			First names	
I am 18 years old or over		<input type="checkbox"/>		Please tick yes
Current postal address if different from premises address				
Post town			Post code	
Daytime contact telephone number				
E-mail address (optional)				

(B) OTHER APPLICANTS

Please provide name and registered address of applicant in full. Where appropriate please give any registered number. In the case of a partnership or other joint venture (other than a body corporate), please give the name and address of each party concerned.

Name
Address
Registered number (where applicable)
Description of applicant (for example, partnership, company, unincorporated association etc.)
Telephone number (if any)
E-mail address (optional)

Part 3 - Operating Schedule

When do you want the premises licence to start?

DD		MM		YYYY			
a	s	a	p				

If you wish the licence to be valid only for a limited period, when do you want it to end?

DD		MM		YYYY			

If 5,000 or more people are expected to attend the premises at any one time, please state the number expected to attend.

Please give a general description of the premises (please read guidance note 1)

PUBLIC HOUSE WITH FUNCTION ROOM WHICH HAD THE BENEFIT OF A PREMISES LICENCE WHICH HAS BEEN SURRENDERED.

THE CURRENT APPLICATION IS SIMPLIFIED VERSION OF THE PREVIOUS LICENCE.

What licensable activities do you intend to carry on from the premises?

(Please see sections 1 and 14 of the Licensing Act 2003 and Schedules 1 and 2 to the Licensing Act 2003)

Please tick any that apply

Provision of regulated entertainment

- a) plays (if ticking yes, fill in box A)
- b) films (if ticking yes, fill in box B)
- c) indoor sporting events (if ticking yes, fill in box C)
- d) boxing or wrestling entertainment (if ticking yes, fill in box D)
- e) live music (if ticking yes, fill in box E)
- f) recorded music (if ticking yes, fill in box F)
- g) performances of dance (if ticking yes, fill in box G)
- h) anything of a similar description to that falling within (e), (f) or (g) (if ticking yes, fill in box H)

Provision of late night refreshment (if ticking yes, fill in box I)

Supply of alcohol (if ticking yes, fill in box J)

In all cases complete boxes K, L and M

A

Plays Standard days and timings (please read guidance note 6)			Will the performance of a play take place indoors or outdoors or both - please tick (please read guidance note 2)	Indoors	<input type="checkbox"/>
Day	Start	Finish		Outdoors	<input type="checkbox"/>
Mon			<u>Please give further details here</u> (please read guidance note 3)	Both	<input type="checkbox"/>
Tue					
Wed			<u>State any seasonal variations for performing plays</u> (please read guidance note 4)		
Thur					
Fri			<u>Non standard timings. Where you intend to use the premises for the performance of plays at different times to those listed in the column on the left, please list</u> (please read guidance note 5)		
Sat					
Sun					

B

Films Standard days and timings (please read guidance note 6)			Will the exhibition of films take place indoors or outdoors or both - please tick (please read guidance note 2)	Indoors	<input type="checkbox"/>
Day	Start	Finish		Outdoors	<input type="checkbox"/>
Mon	11:00	23:00	<u>Please give further details here</u> (please read guidance note 3)	Both	<input type="checkbox"/>
Tue	11:00	23:00			
Wed	11:00	23:00	<u>State any seasonal variations for the exhibition of films</u> (please read guidance note 4)		
Thur	11:00	01:00			
Fri	11:00	01:00	<u>Non standard timings. Where you intend to use the premises for the exhibition of films at different times to those listed in the column on the left, please list</u> (please read guidance note 5)		
Sat	11:00	01:00			
Sun	11:00	01:00			
		Mon	1. A further additional hour every Christmas Eve & Boxing Day 2. New Years Eve allow licensable activities from 11:00am of New Years Eve until 11:00am on New years Day		

C

Indoor sporting events Standard days and timings (please read guidance note 6)			<u>Please give further details</u> (please read guidance note 3) Normal sports activities for example: Darts Pool Biliards competitions etc	
Day	Start	Finish	<u>State any seasonal variations for indoor sporting events</u> (please read guidance note 4)	
Mon	11:00	23:00		
Tue	11:00	23:00		
Wed	11:00	23:00		
Thur	11:00	01:00	<u>Non standard timings. Where you intend to use the premises for indoor sporting events at different times to those listed in the column on the left, please list</u> (please read guidance note 5) 1. A further additional hour every Christmas Eve & Boxing Day 2. New Years Eve allow licensable activities from 11:00am of New Years Eve until 11:00am on New years Day	
		Fri		
Fri	11:00	01:00		
		Sat		
Sat	11:00	01:00		
		Sun		
Sun	11:00	01:00		
		Mon		

D

Boxing or wrestling entertainments Standard days and timings (please read guidance note 6)			<u>Will the boxing or wrestling entertainment take place indoors or outdoors or both - please tick</u> (please read guidance note 2)		Indoors	<input type="checkbox"/>		
Day	Start	Finish	<u>Please give further details here</u> (please read guidance note 3)		Outdoors	<input type="checkbox"/>		
Mon								
Tue								
Wed					<u>State any seasonal variations for boxing or wrestling entertainment</u> (please read guidance note 4)		Both	<input type="checkbox"/>
Thur								
Fri			<u>Non standard timings. Where you intend to use the premises for boxing or wrestling entertainment at different times to those listed in the column on the left, please list</u> (please read guidance note 5)					
Sat								
Sun								

E

Live music Standard days and timings (please read guidance note 6)			Will the performance of live music take place indoors or outdoors or both - please tick (please read guidance note 2)	Indoors	<input checked="" type="checkbox"/>
Day	Start	Finish		Outdoors	<input type="checkbox"/>
Mon	11.00	23.00	Please give further details here (please read guidance note 3)	Both	<input type="checkbox"/>
Tue	11.00	23.00	State any seasonal variations for the performance of live music (please read guidance note 4)		
Wed	11.00	23.00	Non standard timings. Where you intend to use the premises for the performance of live music at different times to those listed in the column on the left, please list (please read guidance note 5)		
Thur	11.00	01.00			
		Fri			
Fri	11.00	01.00	1. A further additional hour every Christmas Eve & Boxing Day 2. New Years Eve allow licensable activities from 11:00am of New Years Eve until 11:00am on New years Day		
		Sat			
Sat	11.00	01.00			
		Sun			
Sun	11.00	01.00			
		Mon			

F

Recorded music Standard days and timings (please read guidance note 6)			Will the playing of recorded music take place indoors or outdoors or both - please tick (please read guidance note 2)	Indoors	<input checked="" type="checkbox"/>
Day	Start	Finish		Outdoors	<input type="checkbox"/>
Mon	11.00	23.00	Please give further details here (please read guidance note 3)	Both	<input type="checkbox"/>
Tue	11.00	23.00	State any seasonal variations for the playing of recorded music (please read guidance note 4)		
Wed	11.00	23.00	Non standard timings. Where you intend to use the premises for the playing of recorded music at different times to those listed in the column on the left, please list (please read guidance note 5)		
Thur	11.00	01:00			
		Fri			
Fri	11.00	01:00	1. A further additional hour every Christmas Eve & Boxing Day 2. New Years Eve allow licensable activities from 11:00am of New Years Eve until 11:00am on New years Day		
		Sat			
Sat	11.00	01:00			
		Sun			
Sun	11.00	01:00			
		Mon			

G

Performances of dance Standard days and timings (please read guidance note 6)			<u>Will the performance of dance take place indoors or outdoors or both - please tick</u> (please read guidance note 2)	Indoors	<input checked="" type="checkbox"/>
Day	Start	Finish		Outdoors	<input type="checkbox"/>
Mon	11.00	23.00	<u>Please give further details here</u> (please read guidance note 3)	Both	<input type="checkbox"/>
Tue	11.00	23.00			
Wed	11.00	23.00	<u>State any seasonal variations for the performance of dance</u> (please read guidance note 4)		
Thur	11.00	01:00			
		Fri			
Fri	11.00	01:00	<u>Non standard timings. Where you intend to use the premises for the performance of dance at different times to those listed in the column on the left, please list</u> (please read guidance note 5)		
		Sat			
Sat	11.00	01:00	1. A further additional hour every Christmas Eve & Boxing Day 2. New Years Eve allow licensable activities from 11:00am of New Years Eve until 11:00am on New years Day		
		Sun			
Sun	11.00	01:00			
		Mon			

H

Anything of a similar description to that falling within (e), (f) or (g) Standard days and timings (please read guidance note 6)			<u>Please give a description of the type of entertainment you will be providing</u> This is to allow for the various types of bookings for the function room for example Funeral wakes, Conferences, club meetings etc.	<u>Will this entertainment take place indoors or outdoors or both - please tick</u> (please read guidance note 2)	
Day	Start	Finish		Indoors	<input checked="" type="checkbox"/>
Mon	11:00	23:00	Outdoors	<input type="checkbox"/>	
			Both	<input type="checkbox"/>	
Tue	11:00	23:00	<u>Please give further details here</u> (please read guidance note 3)		
Wed	11:00	23:00			
Thur	11:00	01:00	<u>State any seasonal variations for entertainment of a similar description to that falling within (e), (f) or (g)</u> (please read guidance note 4)		
		Fri			
Fri	11:00	01:00			
		Sat			
Sat	11:00	01:00	<u>Non standard timings. Where you intend to use the premises for the entertainment of a similar description to that falling within (e), (f) or (g) at different times to those listed in the column on the left, please list</u> (please read guidance note 5)		
		Sun			
Sun	11:00	01:00	1. An additional hour every Christmas Eve & Boxing Day 2. New Years Eve add 11:00am to 11:00am New Years Day		
		Mon			

Late night refreshment Standard days and timings (please read guidance note 6)			Will the provision of late night refreshment take place indoors or outdoors or both - please tick (please read guidance note 2)	Indoors	<input checked="" type="checkbox"/>
Day	Start	Finish		Outdoors	<input type="checkbox"/>
Mon			Please give further details here (please read guidance note 3)	Both	<input type="checkbox"/>
Tue					
Wed			State any seasonal variations for the provision of late night refreshment (please read guidance note 4)		
Thur	23.00	01.00			
Fri	23.00	01.00	Non standard timings. Where you intend to use the premises for the provision of late night refreshment at different times, to those listed in the column on the left, please list (please read guidance note 5) 1. An additional hour every Christmas Eve & Boxing Day 2. New Years Eve allow late night refreshment from 11:00pm of New Years Eve until 05:00am on New years Day		
Sat	23.00	01.00			
Sun	23.00	01.00			
		Fri			
		Sat			
		Sun			
		Mon			

J

Supply of alcohol Standard days and timings (please read guidance note 6)			Will the supply of alcohol be for consumption - please tick (please read guidance note 7)	On the premises	<input type="checkbox"/>
Day	Start	Finish		Off the premises	<input type="checkbox"/>
Mon	11.00	23.00	State any seasonal variations for the supply of alcohol (please read guidance note 4)	Both	<input checked="" type="checkbox"/>
Tue	11.00	23.00			
Wed	11.00	23.00	Non standard timings. Where you intend to use the premises for the supply of alcohol at different times to those listed in the column on the left, please list (please read guidance note 5) 1. An additional hour every Christmas Eve & Boxing Day 2. New Years Eve allow licensable activities from 11:00am of New Years Eve until 11:00am on New years Day		
Thur	11.00	01:00			
Fri	11.00	01:00			
Sat	11.00	01:00			
Sun	11.00	01:00			
		Fri			
		Sat			
		Sun			
		Mon			

State the name and details of the individual whom you wish to specify on the licence as designated premises supervisor:

Name PAMELA JOY JAMES
[REDACTED]

K

Please highlight any adult entertainment or services, activities, other entertainment or matters ancillary to the use of the premises that may give rise to concern in respect of children (please read guidance note 8).

N/a

L

Hours premises are open to the public Standard days and timings (please read guidance note 6)			State any seasonal variations (please read guidance note 4)
Day	Start	Finish	
Mon	11.00	23.30	<p>Non standard timings. Where you intend the premises to be open to the public at different times to those listed in the column on the left, please list (please read guidance note 5)</p> <p>1. An additional hour every Christmas Eve & Boxing Day 2. New Years Eve allow licensable activities from 11:00am of New Years Eve until 11:00am on New years Day</p>
Tue	11.00	23.30	
Wed	11.00	23.30	
Thur	11.00	01.30	
		Fri	
Fri	11.00	01.30	
		Sat	
Sat	11.00	01:30	
		Sun	
Sun	11:00	01:30	
		Mon	

M - Describe the steps you intend to take to promote the four licensing objectives:

a) General - all four licensing objectives (b, c, d and e) (please read guidance note 9)

Following assessment of the premises and its surrounding area, the following is proposed :

The applicant will ensure adequate investment and management of the premises to ensure that it trades within the law and provides a safe environment for its staff and customers.

30 minute drinking up time to allow appropriate dispersal, use of lavatories etc

b) The prevention of crime and disorder

1. The exterior of the public house will be well lit including the car park.
2. Customers are not permitted to loiter in the car park or in front of the public house after closing.
3. An incident log will be kept and made available on request to an authorised officer of the Council/Police
4. CCTV footage will be made available to an authorised officer of the Council/Police
5. Alcohol will not knowingly be sold to anyone under age or who appears under the influence of alcohol or drugs.

c) Public safety

1. Fire fighting equipment is in place within the building
2. There is a fire alarm
3. No smoking is allowed within the premises and a designated outside smoking area is provided
4. Electrical equipment will be checked on a regular basis
5. Any spillages or breakages are dealt with at the earliest opportunity

d) The prevention of public nuisance

1. Prominent, clear and legible notices are displayed at all exits requesting customers to respect the needs of local residents including the request to leave the premises quietly
2. No live music to be played outside the premises
3. The outdoor area/beer garden shall not be used for the consumption of alcohol or licensable activities after 23.30
4. Music to be played at such a level as not to cause a nuisance.

e) The protection of children from harm

1. All children must be accompanied by an adult at all times
2. Signage is displayed indicating no sales to under 18's
3. Customers will be asked to provide confirmation of their age if staff believe them to be under age and only approved photo ID such as passport, driving licence card and National proof of age schemes

Checklist:

Please tick to indicate agreement

- I have made or enclosed payment of the fee.
- I have enclosed the plan of the premises.
- I have sent copies of this application and the plan to responsible authorities and others where applicable.
- I have enclosed the consent form completed by the individual I wish to be designated premises supervisor, if applicable.
- I understand that I must now advertise my application.
- I understand that if I do not comply with the above requirements my application will be rejected.

IT IS AN OFFENCE, LIABLE ON SUMMARY CONVICTION TO A FINE NOT EXCEEDING LEVEL 5 ON THE STANDARD SCALE, UNDER SECTION 158 OF THE LICENSING ACT 2003, TO MAKE A FALSE STATEMENT IN OR IN CONNECTION WITH THIS APPLICATION.

Part 4 - Signatures (please read guidance note 10)

Signature of applicant or applicant's solicitor or other duly authorised agent (see guidance note 11). If signing on behalf of the applicant, please state in what capacity.



Date	29/03/16
Capacity	SOLICITORS TO THE APPLICANT

For joint applications, signature of 2nd applicant or 2nd applicant's solicitor or other authorised agent (please read guidance note 12). If signing on behalf of the applicant, please state in what capacity.

Signature	
Date	
Capacity	

Contact name (where not previously given) and postal address for correspondence associated with this application (please read guidance note 13)

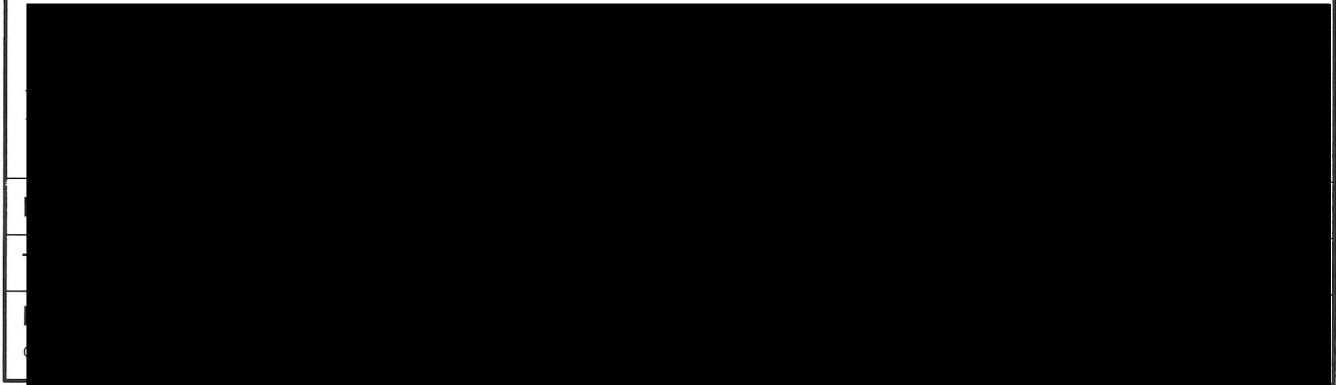

LICENSING ACT 2003
Section 37(3)

**CONSENT OF INDIVIDUAL TO BEING SPECIFIED AS
PREMISES SUPERVISOR**

Reference number:

I

[full name of prospective premises supervisor]
PAMELA JOY JAMES

Of

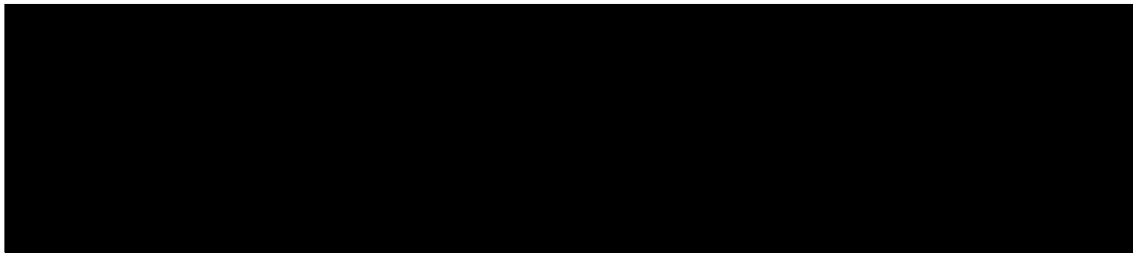

Hereby confirm that I give my consent to be specified as the designated premises supervisor in relation to the application for

[type of application] NEW PREMISES LICENCE

By

[name of applicant] LUDOVIC HUBERTUS WEEKERS

Relating to a Premises Licence

[number of existing licence if any]

For

[name and address of premises to which the application relates]
Crown & Sceptre INN
7 Sherford Street
BROMYARD - HEREFORDSHIRE HR7 4DL

And any premises licence to be granted or varied in respect of this application may by
[name of applicant] LUDOVIC HUBERTUS WEEKERS

Concerning the supply of alcohol at

[name and address of premises to which the application relates]

CROWN + SCEPTRE INN
7 SUNKFORD STREET
BROMYARD NR7 4DL

I also confirm that I am applying for, intend to apply for or currently hold a personal licence, details of which I set out below

Personal licence number

[insert personal licence number if any]

1986

Personal licence issuing authority

[insert name and address and telephone number of personal licence issuing authority if any]

Hereford Council

Name (please print)

PAMELA JOY JAMES

Date 16-3-16.

All figure dimensions and levels must be checked on site.
 Do not scale dimensions or levels from this drawing for the
 purpose of setting out or ordering components.
 If in doubt check with the consultant.
 All scales as indicated below

Revisions

date	details

scales 1:100

date 13.01.10 drawn by AG/jp

title

Proposed Extension
 Crown and Sceptre
 Bromyard
 Hereford

client

Mr K Griffiths

drawing no.

1050-1

rev..

© copyright

Architectural Consultant



Bank Lodge
 Coldwells Road Holmer Hereford HR1 1LH
 01432 276424
 E-mail: johnphippis@ukgateway.net

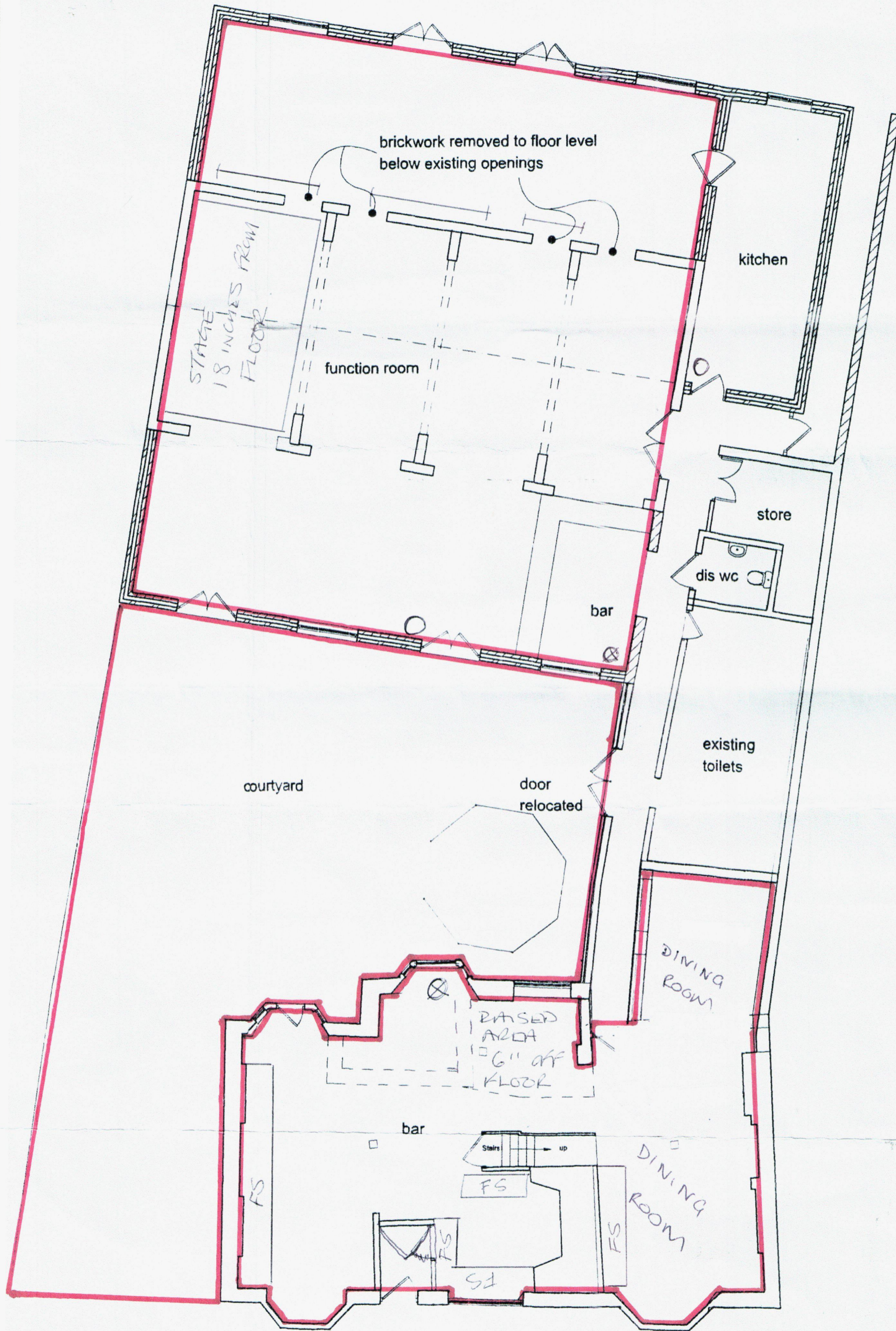

— LICENSABLE ACTIVITIES
 AND CONSUMPTION/SUPPLY
 OF ALCOHOL

H 3 ROOM DIVIDERS WHICH
 CAN BE TEMPORARILY
 FIXED IN PLACE WHEN
 REQUIRED.

○ FORM EXTINGUISHERS

⊗ CO2 EXTINGUISHERS

FS FIXED SEATING

Proposed Plan