

12-03-16  
08-04-16

PRO1716

H & TS / LICENSING SECTION  
RECEIVED

10 MAR 2016

**Application for a premises licence to be granted  
under the Licensing Act 2003**

**PLEASE READ THE FOLLOWING INSTRUCTIONS FIRST** TO:

Before completing this form please read the guidance notes at the end of the form.  
If you are completing this form by hand please write legibly in block capitals. In all cases ensure that your answers are inside the boxes and written in black ink. Use additional sheets if necessary.  
You may wish to keep a copy of the completed form for your records.

**I, Helen Maureen Thomas, apply for a premises licence under section 17 of the Licensing Act 2003 for the premises described in Part 1 below (the premises) and I/we are making this application to you as the relevant licensing authority in accordance with section 12 of the Licensing Act 2003**

**Part 1 - Premises details**

Postal address of premises or, if none, ordnance survey map reference or description	
Slip Tavern Watery Lane Much Marcle	
Post town Ledbury	Post code HR8 2NG

Telephone number of premises (if any)

Non-domestic rateable value of premises

**Part 2 - Applicant Details**

Please state whether you are applying for a premises licence as

- Please tick ✓
- a) An individual or individuals\*  please complete section (A)
  - b) a person other than an individual\*
    - i. as a limited company  please complete section (B)
    - ii. as a partnership  please complete section (B)
    - iii. as an unincorporated association or  please complete section (B)
    - iv. other (for example a statutory corporation)  please complete section (B)
  - c) a recognised club  please complete section (B)
  - d) a charity  please complete section (B)

- e) the proprietor of an educational establishment  please complete section (B)
- f) a health service body  please complete section (B)
- g) a person who is registered under Part 2 of the Care Standards Act 2000 (c14) in respect of an independent hospital  please complete section (B)
- h) the chief officer of police of a police force in England and Wales  please complete section (B)

\* If you are applying as a person described in (a) or (b) please confirm:

**Please tick ✓ yes**

- I am carrying on or proposing to carry on a business which involves the use of the premises for licensable activities; or
- I am making the application pursuant to a
  - Statutory function or
  - A function discharged by virtue of Her Majesty's prerogative

**(A) INDIVIDUAL APPLICANTS (fill in as applicable)**

Mr  Mrs  Miss  Ms  Other title (For example, Rev)

Surname  
Thomas

First names  
Helen Maureen

I am 18 years old or over

Current postal address if different from premises address

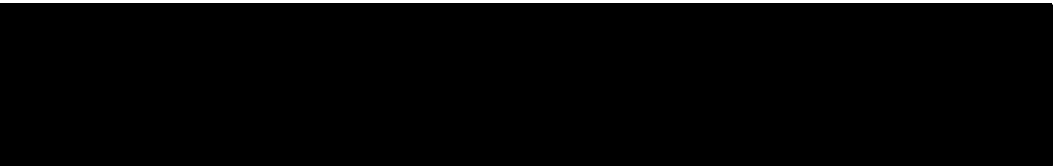

Post Town

Daytime contact telephone number

Email address (optional)

**Second Individual Applicant (if applicable)**

Mr  Mrs  Miss  Ms  Other title (For example, Rev)

Surname

First names

I am 18 years old or over

Current postal address if different from premises address

Post Town

Postcode

Daytime contact telephone number

Email address (optional)

**(B) OTHER APPLICANTS**

Please provide name and registered address of applicant in full. Where appropriate please give any registered number. In case of a partnership or other joint venture (other than a body corporate), please give the name and address of each party concerned.

Name
Address
Registered number (where applicable)
Description of applicant (for example, partnership, company, unincorporated association etc.)
Telephone number (if any)
E-mail address (optional)

**Part 3 – Operating Schedule**

When do you want the premises licence to start?

Day    Month    Year

**As soon as practicable, following completion of refurbishment.**

--	--	--	--	--	--	--	--

If you wish the licence to be valid only for a limited period, when do you want it to end?

Day    Month    Year

--	--	--	--	--	--	--	--

If 5,000 or more people are expected to attend the premises at any one time, please state the number expected to attend.

N/A
-----

**Please give a general description of the premises (please read guidance note 1)**

The Slip Tavern has previously been licensed but, we understand, that Licence (PR0225) was surrendered by the former holder.

A scheme of refurbishment and renovation is now scheduled to take place.

It is intended that the premises will operate substantially as a food lead public house with limited occasional non-regulated entertainment and the provision of occasional regulated entertainment in the form of film.

The premises are described on the plans accompanying this application, SPT/1 (internal layout) & SPT/2 (external areas).

A Licensed Premises Notification will be given for 2 gaming machines.

It is proposed that the permitted hours for licensable activities for these premises should be :-

Monday to Saturday: 10:00 – 00:00 and 12:00 – 23:30 on Sunday. The premises will close to the general public 30 minutes thereafter. The premises seeks permission to open to members of the public from 07:00hrs daily for the provision of unregulated activities such as a breakfast service, in response to perceived demand.

Please further note that the proposed fire safety precautions will be incorporated into the development in consultation with the Fire Service.

It is not anticipated that the proposed this application will undermine the licensing objectives and a proposed operating plan designed to promote the objectives is detailed below.



**What licensable activities do you intend to carry on from the premises?**

(Please see sections 1 and 14 of the Licensing Act 2003 and Schedule 1 and 2 to the Licensing Act 2003)

Please tick ✓ yes

**Provision of regulated entertainment**

- a) Plays (if ticking yes, fill in box A)
- b) Films (if ticking yes, fill in box B)
- c) indoor sporting events (if ticking yes, fill in box C)
- d) boxing or wrestling entertainment (if ticking yes, fill in box D)
- e) live music (if ticking yes, fill in box E)
- f) recorded music (if ticking yes, fill in box F)
- g) performances of dance (if ticking yes, fill in box G)
- h) anything of a similar description to that falling within (e), (f) or (g) (if ticking yes, fill in box H)

**Provision of late night refreshment** (if ticking yes, fill in box I)

**Supply of alcohol** (if ticking yes, fill in box J)

**In all cases complete boxes K, L and M**

**A**

Plays Standard days and timings (please read guidance note 6)			Will the performance of a play take place indoors or outdoors or both – please tick {Y} (please read guidance note 2).	Indoors	
Day	Start	Finish		Outdoors	
				Both	
Mon			Please give further details here (please read guidance note 3)		
Tue					
Wed			State any seasonal variations for performing plays (please read guidance note 4)		
Thur					
Fri			Non standard timings. Where you intend to use the premises for the performance of plays at different times to those listed in the column on the left, please list (please read guidance note 5)		
Sat					
Sun					

**B**

Films Standard days and timings (please read guidance note 6)			Will the exhibition of films take place indoors or outdoors or both – please tick {Y}(please read guidance note 2).	Indoors	✓
Day	Start	Finish		Outdoors	
				Both	
Mon	10:00	00:00	Please give further details here (please read guidance note 3)  As stated in Part 3 above. There shall be no films shown to a close seated audience		
Tue	10:00	00:00			
Wed	10:00	00:00	State any seasonal variations for the exhibition of films (please read guidance note 4)  N/A – save as below		
Thur	10:00	00:00			
Fri	10:00	00:00	Non standard timings. Where you intend to use the premises for the exhibition of films at different times to those listed in the column on the left, please list (please read guidance note 5)  When hours for sale of alcohol are extended hereunder these hours are also extended (see box J below)		
Sat	10:00	00:00			
Sun	12:00	23:30			

**C**

Indoor sporting events Standard days and timings (please read guidance note 6)			Please give further details (please read guidance note 3)	
Day	Start	Finish		
Mon				
Tue				State any seasonal variations for indoor sporting events (please read guidance note 4)
Wed				
Thur				
Fri				Non standard timings. Where you intend to use the premises for indoor sporting events at different times to those listed in the column on the left, please list (please read guidance note 5)
Sat				
Sun				

**D**

Boxing or wrestling entertainment Standard days and timings (please read guidance note 6)			Will the boxing or wrestling entertainment take place indoors or outdoors or both – please tick {Y}(please read guidance note 2).	Indoors	
Day	Start	Finish		Outdoors	
Mon			Please give further details here (please read guidance note 3)	Both	
Tue					
Wed				State any seasonal variations for boxing or wrestling entertainment (please read guidance note 4)	
Thur					
Fri			Non standard timings. Where you intend to use the premises for boxing or wrestling entertainment at different times to those listed in the column on the left, please list (please read guidance note 5)		
Sat					
Sun					

**E**

Live music Standard days and timings (please read guidance note 6)			Will the performance of live music take place indoors or outdoors or both – please tick {Y} (please read guidance note 2).	Indoors				
				Outdoors				
				Both				
Day	Start	Finish	Please give further details here (please read guidance note 3)					
Mon								
Tue								
Wed						State any seasonal variations for the performance of live music (please read guidance note 4)		
Thur								
Fri						Non standard timings. Where you intend to use the premises for the performance of live music at different times to those listed in the column on the left, please list (please read guidance note 5)		
Sat								
Sun								

**F**

Recorded music Standard days and timings (please read guidance note 6)			Will the playing of recorded music take place indoors or outdoors or both – please tick {Y} (please read guidance note 2).	Indoors				
				Outdoors				
				Both				
Day	Start	Finish	Please give further details here (please read guidance note 3)					
Mon								
Tue								
Wed						State any seasonal variations for playing recorded music (please read guidance note 4)		
Thur								
Fri						Non standard timings. Where you intend to use the premises for the playing of recorded music entertainment at different times to those listed in the column on the left, please list (please read guidance note 5)		
Sat								
Sun								

**G**

Performances of dance Standard days and timings (please read guidance note 6)			Will the performance of dance take place indoors or outdoors or both – please tick {Y} (please read guidance note 2).	Indoors	
				Outdoors	
				Both	
Day	Start	Finish	Please give further details here (please read guidance note 3)		
Mon					
Tue			State any seasonal variations for the performance of dance (please read guidance note 4)		
Wed					
Thur			Non standard timings. Where you intend to use the premises for the performance of dance entertainment at different times to those listed in the column on the left, please list (please read guidance note 5)		
Fri					
Sat					
Sun					

**H**

Anything of a similar description to that falling within (e), (f) or (g) Standard days and timings (please read guidance note 6)			Please give a description of the type of entertainment you will be providing		
Day	Start	Finish	Will this entertainment take place indoors or outdoors or both – please tick {Y} (please read guidance note 2).	Indoors	
				Outdoors	
Mon			Please give further details here (please read guidance note 3)		
Tue					
Wed			State any seasonal variations for entertainment of a similar description to that falling within (e), (f) or (g) (please read guidance note 4)		
Thur					
Fri			Non standard timings. Where you intend to use the premises for the entertainment of similar description to that falling within (e), (f) or (g) at different times to those listed in the column on the left, please list (please read guidance note 5)		
Sat					
Sun					



**I**

Late night refreshment Standard days and timings (please read guidance note 6)			Will the provision of late night refreshment take place indoors or outdoors or both – please tick {Y} (please read guidance note 2).	Indoors	✓
				Outdoors	
				Both	
Day	Start	Finish	Please give further details here (please read guidance note 3) As stated in Part 3 above		
Mon	23:00	00:00			
Tue	23:00	00:00	State any seasonal variations for the provision of late night refreshment (please read guidance note 4)		
Wed	23:00	00:00			
Thur	23:00	00:00	N/A – save as below		
Fri	23:00	00:00	Non standard timings. Where you intend to use the premises for the provision of late night refreshment at different times, to those listed in the column on the left, please list (please read guidance note 5)		
Sat	23:00	00:00			
Sun	23:00	23:30	When hours for sale of alcohol are extended hereunder these hours are also extended (see box J below)		

**J**

Supply of alcohol Standard days and timings (please read guidance note 6)			Will the supply of alcohol be for consumption (Please tick box Y) (please read guidance note 7)	On the premises	
				Off the premises	
				Both	✓
Day	Start	Finish	State any seasonal variations for the supply of alcohol (please read guidance note 4)		
Mon	10:00	00:00			
Tue	10:00	00:00	Non-standard timings. Where you intend to use the premises for the supply of alcohol at different times to those listed in the column on the left, please list (please read guidance note 5)		
Wed	10:00	00:00			
Thur	10:00	00:00	New Years Eve: 10:00 to New Years Day – terminal hour as proposed		
Fri	10:00	00:00			
Sat	10:00	00:00			
Sun	12:00	23:30			

**State the name and details of the individual whom you wish to specify on the licence as premises supervisor**

**Name:** Helen Maureen Thomas.....

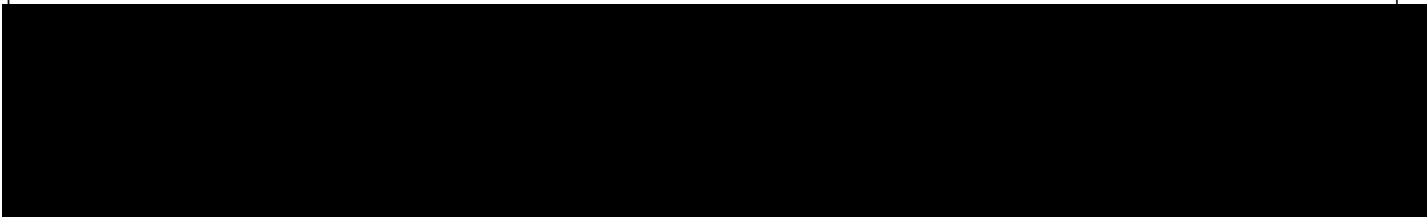



## K

Please highlight any adult entertainment or services, activities, other entertainment or matters ancillary to the use of the premises that may give rise to concern in respect of children (please read guidance note 8)

NONE save for the presence of gaming machines.

## L

Hours premises are open to the public Standard days and timings (please read guidance note 6)			State any seasonal variation (please read guidance note 4)  Please see box J above
Day	Start	Finish	
Mon	07:00	00:30	
Tue	07:00	00:30	
Wed	07:00	00:30	
Thur	07:00	00:30	Non standard timings. Where you intend to use the premises to be open to the public at different times from those listed in the column on the left, please list (please read guidance note 5)
Fri	07:00	00:30	The premises will close 30 minutes after the end of the non-standard timings identified in box J above.
Sat	07:00	00:30	
Sun	07:00	00:00	

## M

Describe the steps you intend to take to promote the four licensing objectives:

### a) General – all four licensing objectives (b,c,d,e) (please read guidance note 9)

The premises has formerly traded under the authority of licence PR00225 (now surrendered).

### b) The prevention of crime and disorder

No further risks have been identified which need to be addressed, save as below:

1. The use of doorstaff will be risk assessed on an ongoing basis by the licence holder of premises supervisor. Where engaged, door staff shall be licensed by the Security Industry Authority.
2. Alcoholic and other drinks may not be removed from the premises in open containers save for consumption in any external area provided for that purpose.
3. Staff will receive training on matters concerning underage sales, drugs policies and operating procedures.

4. There shall be a zero tolerance policy in relation to drugs at the premises and there shall be regular checks by management to prevent the use of drugs by patrons. Drugs seized shall be stored securely and handed to the police.
5. The premises shall operate a proof of age scheme and will require photographic identification from any person who appears to be under the age of 21 years.
6. The management of the premises will liaise with police on issues of local concern or disorder.

**c) Public safety**

No further risks have been identified which need to be addressed, save as below:

1. To comply with the reasonable requirements of the fire officer from time to time.
2. The premises will have adequate safety and fire fighting equipment and such equipment will be maintained in good operational order.
3. Staff will be trained on matters of safety, evacuation and use of emergency equipment as required.
4. Spillages and breakages will be removed as soon as possible to reduce the risk to patrons and staff.
5. Toughened glasses will be used in the premises where appropriate.
6. Fire Exits and means of escape shall be kept clear and in good operational condition.

**d) The prevention of public nuisance**

No further risks have been identified which need to be addressed, save as below:

1. Where appropriate, prominent, clear and legible notices shall be displayed at all exits requesting the public respect the needs of local residents and to leave the premises and area quietly.
2. Patrons will be encouraged by staff to leave quietly and respect the interests of the occupiers of any nearby noise sensitive premises. Where appropriate the licensee or a suitable staff member will monitor patrons leaving at closing time
3. Noise or vibration shall not emanate from the premises so as to cause a nuisance to nearby properties.

**e) The protection of children from harm**

No further risks have been identified which need to be addressed, save as below:

1. The restrictions set out in the Licensing Act 2003 will apply. No unusual or additional risks of harm to children have been identified.
2. No films or videos of any description will be shown so that they can be viewed by persons under the age of any applicable BBFC/Local Authority certification.
3. Children under the age of 16 shall not be permitted to enter or remain at the premises after 21:00 unless resident, dining with an adult or attending a pre booked function.
4. There shall be adequate controls in place including staff training to safeguard against the sale of alcohol to persons under 18 years.

Please tick ✓ Yes

- I have made or enclosed payment of the fee
- I have enclosed my the plan of the premises

- I have enclosed a plan of the premises
- I have sent copies of this application and the plan to responsible authorities and others where applicable
- I have enclosed the consent form completed by the individual I wish to be premises supervisor, if applicable
- I understand that I must now advertise my application
- I understand that if I do not comply with the above requirements my application will be rejected

**IT IS AN OFFENCE, LIABLE ON CONVICTION TO A FINE UP TO LEVEL 5 ON THE STANDARD SCALE, UNDER SECTION 158 OF THE LICENSING ACT 2003 TO MAKE A FALSE STATEMENT IN OR IN CONNECTION WITH THIS APPLICATION**

**Part 4 – Signatures** (please read guidance note 10)

**Signature of applicant or applicant’s solicitor or other duly authorised agent.** (Please read guidance note 11). **If signing on behalf of the applicant please state in what capacity.**



Date: 9<sup>th</sup> March 2016 .....

Capacity: Solicitors .....

**For joint applications signature of 2<sup>nd</sup> applicant or 2<sup>nd</sup> applicant’s solicitor or other authorised agent.** (Please read guidance note 12). **If signing on behalf of the applicant please state in what capacity.**

Signature: John Gaunt & Partners.....

Date: .....

Capacity: Solicitors .....

Contact name (where not previously given) and address for correspondence associated with this application (please read guidance note 13) John Gaunt & Partners Omega Court 372 Cemetery Road	
Post town Sheffield	Post code S11 8FT

**Schedule 11**  
**Consent of individual to being specified as premises supervisor**

I, Helen Maureen Thomas of Caerswall, Much Marcle, Ledbury, HR8 2NY hereby confirm that I give my consent to be specified as the designated premises supervisor in relation to the application for the grant of a the premises licence by Helen Maureen Thomas relating to a premises licence for Slip Tavern, Watery Lane, Much Marcle, Ledbury, HR8 2NG and any premises licence to be granted or varied in respect of this application made by Helen Maureen Thomas concerning the supply of alcohol at Slip Tavern, Watery Lane, Much Marcle, Ledbury, HR8 2NG.

I also confirm that I am applying for, intend to apply for, or currently hold, a personal licence.

Personal Licence No. 659

Personal Licence Issuing Authority : Herefordshire Council



**Name (please print): Helen Maureen Thomas**.....

**Dated:**..... 8-3-16 .....



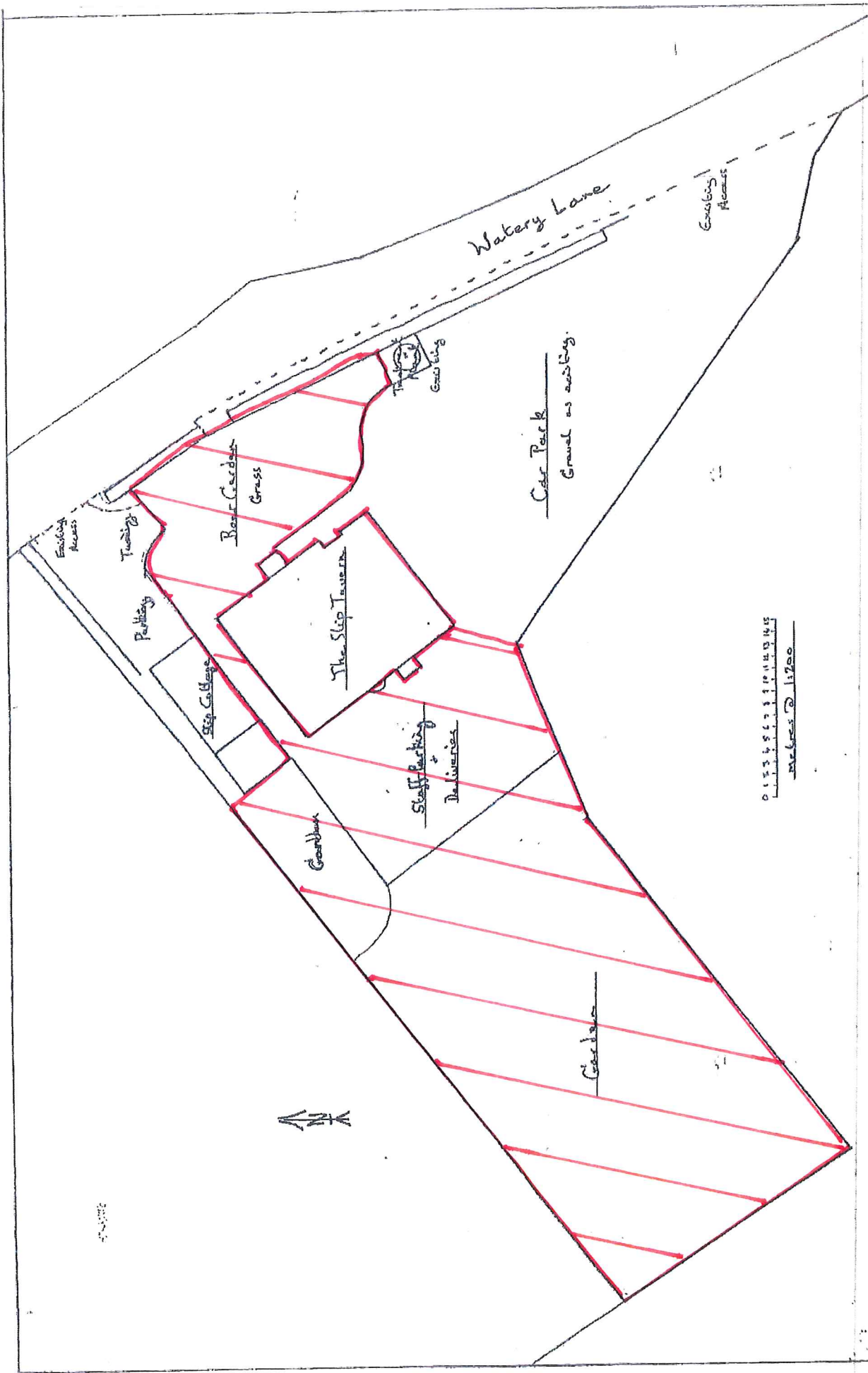

<p><u>The Skip Tavern, Much Marcle</u>  <u>Site Plan</u></p>	
<p>DRAWING BY  <u>Chris Mott</u></p>	<p>DATE  <u>15/12</u></p>

SUP TAVERN - EXTENDABLE AREAS.

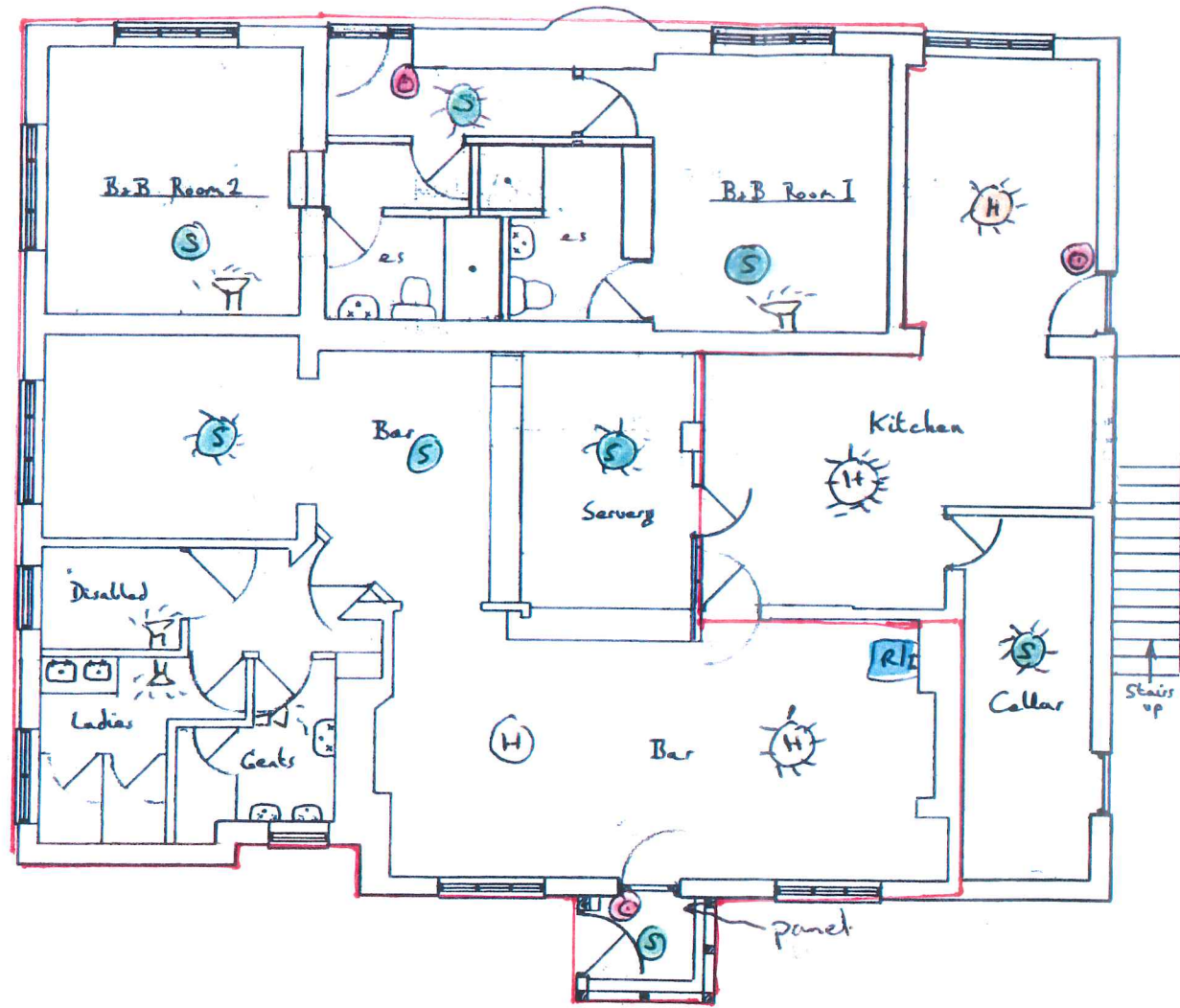

- (S) smoke detector
- (H) heat detector
- (RI) Remote indicator
- ☀ sounder/flasher bars
- ☐ wall mount sounder/flasher
- (G) Breakglass
- Licensable activity area

Ground floor Plan as Proposed

The Slip Tavern

Drawings	SPT/1. 7/1
	SCALE 1:500