

Agenda

Licensing sub-committee

Date: **Friday 4 November 2022**

Time: **10.30 am**

Place: **online meeting**

Notes: Please note the time, date and venue of the meeting.

For any further information please contact:

Sarah Buffrey

Tel: 01432260176

Email: sarah.buffrey@herefordshire.gov.uk

If you would like help to understand this document, or would like it in another format, please call Sarah Buffrey on 01432260176 or e-mail sarah.buffrey@herefordshire.gov.uk in advance of the meeting.

Agenda for the Meeting of the Licensing sub-committee

Membership

Councillor Paul Andrews

Councillor Tony Johnson

Councillor Jeremy Milln

Agenda

		Pages
PUBLIC INFORMATION		
THE NOLAN PRINCIPLES		
1. APOLOGIES FOR ABSENCE	To receive apologies for absence.	
2. NAMED SUBSTITUTES (IF ANY)	To receive any details of Members nominated to attend the meeting in place of a Member of the committee.	
3. DECLARATIONS OF INTEREST	To receive declarations of interests in respect of Schedule 1, Schedule 2 or Other Interests from members of the committee in respect of items on the agenda.	
4. APPLICATION FOR AN OCCASIONAL GRANT OF A PREMISES LICENCE IN RESPECT OF 'TRESSECK CAMPSITE, HOARWITHY, HEREFORD, HR2 6QH- LICENSING ACT 2003	To consider an application for a grant of an occasional premises licence in respect of Tresseck Campsite under the Licensing Act 2003.	11 - 58

The Public's Rights to Information and Attendance at Meetings

YOU HAVE A RIGHT TO: -

- Attend all Council, Cabinet, Committee and Sub-Committee meetings unless the business to be transacted would disclose 'confidential' or 'exempt' information.
- Inspect agenda and public reports at least five clear days before the date of the meeting.
- Inspect minutes of the Council and all Committees and Sub-Committees and written statements of decisions taken by the Cabinet or individual Cabinet Members for up to six years following a meeting.
- Inspect background papers used in the preparation of public reports for a period of up to four years from the date of the meeting. (A list of the background papers to a report is given at the end of each report). A background paper is a document on which the officer has relied in writing the report and which otherwise is not available to the public.
- Access to a public Register stating the names, addresses and wards of all Councillors with details of the membership of Cabinet and of all Committees and Sub-Committees.
- Have a reasonable number of copies of agenda and reports (relating to items to be considered in public) made available to the public attending meetings of the Council, Cabinet, Committees and Sub-Committees.
- Have access to a list specifying those powers on which the Council have delegated decision making to their officers identifying the officers concerned by title.
- Copy any of the documents mentioned above to which you have a right of access, subject to a reasonable charge (20p per sheet subject to a maximum of £5.00 per agenda plus a nominal fee of £1.50 for postage).
- Access to this summary of your rights as members of the public to attend meetings of the Council, Cabinet, Committees and Sub-Committees and to inspect and copy documents.

RECORDING OF THIS MEETING

Please note that the council will be making a recording of this public meeting. These recordings form part of the public record of the meeting and are made available for members of the public via the council's website.

To ensure that recording quality is maintained, could members and any attending members of the public speak as clearly as possible and keep background noise to a minimum while recording is in operation.

Please also note that other attendees are permitted to film, photograph and record our public meetings provided that it does not disrupt the business of the meeting.

If you do not wish to be filmed or photographed, please identify yourself so that anyone who intends to record the meeting can be made aware.

Please ensure that your mobile phones and other devices are turned to silent during the meeting.

The reporting of meetings is subject to the law and it is the responsibility of those doing the reporting to ensure that they comply.

Licensing Hearing Flowchart

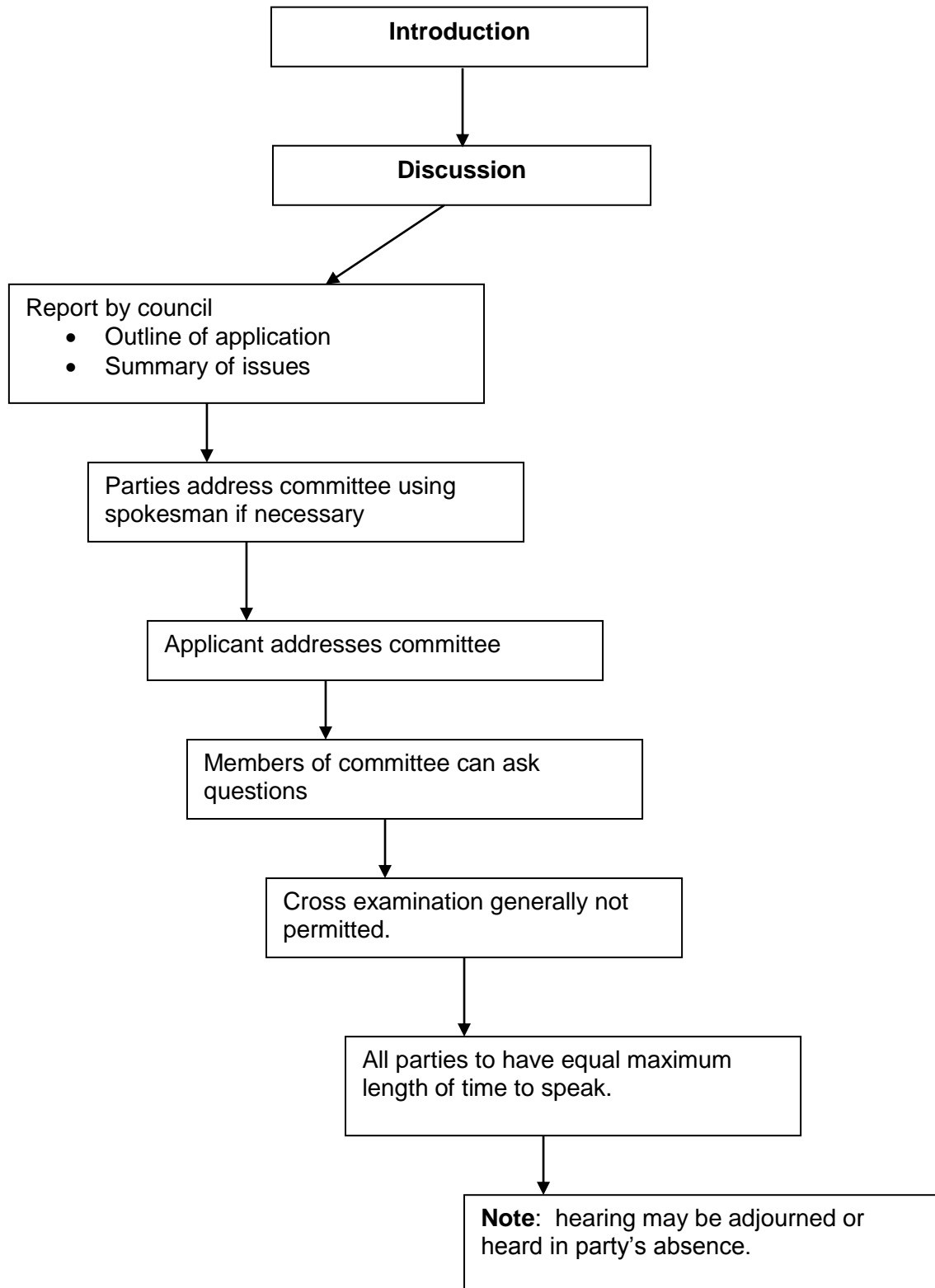

The Seven Principles of Public Life (Nolan Principles)

1. Selflessness

Holders of public office should act solely in terms of the public interest.

2. Integrity

Holders of public office must avoid placing themselves under any obligation to people or organisations that might try inappropriately to influence them in their work. They should not act or take decisions in order to gain financial or other material benefits for themselves, their family, or their friends. They must declare and resolve any interests and relationships.

3. Objectivity

Holders of public office must act and take decisions impartially, fairly and on merit, using the best evidence and without discrimination or bias.

4. Accountability

Holders of public office are accountable to the public for their decisions and actions and must submit themselves to the scrutiny necessary to ensure this.

5. Openness

Holders of public office should act and take decisions in an open and transparent manner. Information should not be withheld from the public unless there are clear and lawful reasons for so doing.

6. Honesty

Holders of public office should be truthful.

7. Leadership

Holders of public office should exhibit these principles in their own behaviour. They should actively promote and robustly support the principles and be willing to challenge poor behaviour wherever it occurs.



Application for an occasional grant of a premises licence in respect of 'Tresseck Campsite, Hoarwithy, Hereford, HR2 6QH– Licensing Act 2003

Meeting: Licensing sub-committee

Meeting date: 4 November 2022

Report by: Senior Licensing Technical Officer

Classification

Open

Decision type

This is not an executive decision

Wards affected

Dinedor Hill

Purpose

To consider an application for a grant of an occasional premises licence in respect of Tresseck Campsite under the Licensing Act 2003.

Recommendation(s)

That:

The sub committee determine the application with a view to promoting the licensing objectives in the overall interests of the local community. They should give appropriate weight to:

- a) The steps that are appropriate to promote the licensing objectives,
- b) The representations (including supporting information) presented by all parties,
- c) The guidance issued to local authorities under Section 182 of the Licensing Act 2003, and
- d) The Herefordshire Council Statement of Licensing Policy 2020 – 2025.

Reasons for Recommendations

Ensures compliance with the Licensing Act 2003

Alternative options

1. There are a number of options open to the sub-committee:
 - a) Grant the licence subject to conditions that are consistent with the operating schedule accompanying the application and the mandatory conditions set out in the Licensing Act 2003,
 - b) Grant the licence subject to modified conditions to that of the operating schedule where the sub-committee considers it appropriate for the promotion of the licensing objectives and add mandatory conditions set out in the Licensing Act 2003,
 - c) To exclude from the scope of the licence any of the licensable activities to which the application relates
 - d) To refuse to specify a person in the licence as the premise supervisor, or
 - e) To refuse the application.

Key considerations

Licence Application

2. The application for the grant of a premises licence has received relevant representations and is therefore brought before the sub-committee for determination.
3. Herefordshire Council Statement of Licensing Policy 2020 to 2025 states “All representation must be ‘relevant’, for example they must be about the likely effect of the grant of the application”. This followed paragraph 8.57 in the s182 Guidance which uses the same wording.
4. The details of the application are:

Applicant	R M Roberts
Agent	Not Applicable

Type of application:	Date received:	28 Days consultation ended:
Grant	28 July 2022	25 August 2022
	28 day consultation started:	
	29 July 2022	

Summary of Application

5. The application (appendix 1) requests the grant of a premises licence to allow the following licensable activities, during the hours shown, as follows:

Sale/Supply of Alcohol (consumption on and off the premises)

Monday – Sunday 12:00 – 22:00

The campsite is open from 1st March to 31st October annually

Summary of Representations

6. Two (2) representations have been received from responsible authorities, West Mercia Police (appendix 2) and Trading Standards (appendix 3). These conditions have been agreed by the applicant and therefore these representations have been withdrawn.
7. Two (2) relevant representation have been received from members of the public in line with the licensing objectives that the Licensing Authority have accepted as being relevant. (Appendix 4).
8. The Licensing Authority shared with those making public representations, a copy of the licence conditions that the applicant has agreed to adhere to (appendix 5). The Licensing Authority has not been notified that these address the concerns of the members of the public that made representations.
9. This application was due before licensing sub-committee for determination on 19 September 2022 but due to the state funeral was postponed to today's date

Community impact

10. Any decision may have an impact on the local community.

Environmental Impact

11. This report is in relation to a premises license under the Licensing Act 2003 and as such there are minimal environmental impacts for the council as Licensing Authority.

Equality duty

12. Under section 149 of the Equality Act 2010, the 'general duty' on public authorities is set out as follows:

A public authority must, in the exercise of its functions, have due regard to the need to –

- a) eliminate discrimination, harassment, victimisation and any other conduct that is prohibited by or under this Act;
 - b) advance equality of opportunity between persons who share a relevant protected characteristic and persons who do not share it;
 - c) Foster good relations between persons who share a relevant protected characteristic and persons who do not share it.
13. There are no equality issues in relation to the content of this report.
14. This report has human rights implications for both the premises licence holder and the residents from the local neighbourhood. Any of the steps outlined in section 1 of this report may have financial implications for a licensee's business and livelihood and/or may have impact upon the day to day lives of residents living in close proximity to the premises.
15. Article 8(i) of the European Convention of Human Rights provides that everyone has the right to respect for his/her private and family life and his/her home (which includes business premises). This right may be interfered with by the council on a number of grounds including the protection of rights and freedoms of others. The First Protocol – Article 1 – also provides that every person is entitled to the peaceful enjoyment of his possessions and shall not be deprived of his possessions except in the public interest and conditions provided for by law. Members must accordingly make a decision which is proportionate to the hearing and endeavour to find a balance between the rights of the applicant, residents and the community as a whole.

Resource implications

16. This report is in relation to a premises license under the Licensing Act 2003 and as such there are minimal resource implications for the council as Licensing Authority.

Financial implications

17. There are unlikely to be any financial implications for the council as Licensing Authority at this time.

Legal implications

18. As relevant representations have been received, the sub committee must determine the application under Section 3.5.7 (c) of the Herefordshire Council constitution. The representations must relate to the licensing objectives and the sub committee must determine the likely effect of the grant of the premises licences on the promotion of the licensing objectives.

19. The Licensing Authority must have regard to the promotion of the four licensing objectives namely; the prevention of crime and disorder; public safety; the prevention of public nuisance; and the protection of children from harm in exercising its functions under the Licensing Act 2003. Further regard should be had to the statutory guidance under Section 182 of the Act and the Council's own statement of licensing policy. The options available to the Licensing Authority are set out in section 1 of this report.
20. The sub committee should be aware of a number of stated cases which have appeared before the Administrative Court and are binding on the Licensing Authority.
21. The case of Daniel Thwaites Plc v Wirral Borough Magistrates' Court (Case No: CO/5533/2006) at the High Court of Justice Queen's Bench Division Administrative Court on 6 May 2008, [2008] EWHC 838 (Admin), 2008 WL 1968943, Before the Honourable Mrs Justice Black. In this case it was summed up that: -
22. A licensing authority must have regard to guidance issued by the Secretary of State under section 182. Licensing authorities may depart from it if they have reason to do so but will need to give full reasons for their actions.
23. Furthermore the Thwaites case established that only conditions should be attached to a licence with a view to promoting the Licensing objectives and that 'real evidence' must be presented to support the reason for imposing these conditions.
24. This judgement is further supported in the case of The Queen on the Application of Bristol Council v Bristol Magistrates' Court, CO/6920/2008 High Court of Justice Queen's Bench Division The Administrative Court, 24 February 2009, [2009] EWHC 625 (Admin) 2009 WL 648859 in which it was said:

'Licensing authorities should only impose conditions which are necessary and proportionate for the promotion for licensing objectives'.
25. In addition to this it was stated that any condition attached to the licence should be an enforceable condition.

Right of Appeal

26. Schedule 5 of the Licensing Act 2003 gives a right of appeal which states:
Decision to grant premises licence or impose conditions etc.
 - (1) This paragraph applies where a licensing authority grants a premises licence under section 18.
 - (2) The holder of the licence may appeal against any decision—
 - (a) to impose conditions on the licence under subsection (2)(a) or (3)(b) of that section, or
 - (b) to take any step mentioned in subsection (4)(b) or (c) of that section (exclusion of licensable activity or refusal to specify person as premises supervisor).
 - (3) Where a person who made relevant representations in relation to the application desires to contend—
 - (a) that the licence ought not to have been granted, or
 - (b) that, on granting the licence, the licensing authority ought to have imposed different or additional conditions, or to have taken a step mentioned in subsection (4)(b) or (c) of that section, he may appeal against the decision.
 - (4) In sub-paragraph (3) "relevant representations" has the meaning given in section 18(6).

27. Appeals should be made to the Magistrates Court and must be made within 21 days beginning with the day on which the appellant was notified by the licensing authority of the decision appealed against

Risk management

28. There is little risk associated with the decision at this time as the legislation allows a right of appeal to the Magistrates Court within a period of 21 days of being notified of the decision in writing.

Consultees

29. All responsible authorities and members of the public living within Herefordshire.

Appendices

Appendix 1 - Application Form
Appendix 2 – West Mercia Police representation
Appendix 3 – Trading Standards representation
Appendix 4 – Public Representations
Appendix 5 – Conditions Agreed

Background papers

None Identified

**Application for a premises licence to be granted
under the Licensing Act 2003**

PLEASE READ THE FOLLOWING INSTRUCTIONS FIRST

Before completing this form please read the guidance notes at the end of the form. If you are completing this form by hand please write legibly in block capitals. In all cases ensure that your answers are inside the boxes and written in black ink. Use additional sheets if necessary.

You may wish to keep a copy of the completed form for your records.

I/We R M Roberts

(Insert name(s) of applicant)

apply for a premises licence under section 17 of the Licensing Act 2003 for the premises described in Part 1 below (the premises) and I/we are making this application to you as the relevant licensing authority in accordance with section 12 of the Licensing Act 2003

Part 1 – Premises details

Postal address of premises or, if none, ordnance survey map reference or description			
Tresseck Campsite Hoarwithy			
Post town	Hereford	Postcode	HR2 6QH

Telephone number at premises (if any)	07901 127097
Non-domestic rateable value of premises	£350

Part 2 - Applicant details

Please state whether you are applying for a premises licence as Please tick as appropriate

- | | | |
|--|-------------------------------------|-----------------------------|
| a) an individual or individuals * | <input checked="" type="checkbox"/> | please complete section (A) |
| b) a person other than an individual * | | |
| i as a limited company/limited liability partnership | <input type="checkbox"/> | please complete section (B) |
| ii as a partnership (other than limited liability) | <input type="checkbox"/> | please complete section (B) |
| iii as an unincorporated association or | <input type="checkbox"/> | please complete section (B) |
| iv other (for example a statutory corporation) | <input type="checkbox"/> | please complete section (B) |

SECOND INDIVIDUAL APPLICANT (if applicable)

Mr <input type="checkbox"/>	Mrs <input type="checkbox"/>	Miss <input type="checkbox"/>	Ms <input type="checkbox"/>	Other Title (for example, Rev)	
Surname			First names		
Date of birth over			I am 18 years old or <input type="checkbox"/> Please tick yes		
Nationality					
Current postal address if different from premises address					
Post town				Postcode	
Daytime contact telephone number					
E-mail address (optional)					

(B) OTHER APPLICANTS

Please provide name and registered address of applicant in full. Where appropriate please give any registered number. In the case of a partnership or other joint venture (other than a body corporate), please give the name and address of each party concerned.

Name
Address
Registered number (where applicable)
Description of applicant (for example, partnership, company, unincorporated association etc.)
Telephone number (if any)
E-mail address (optional)

Part 3 Operating Schedule

When do you want the premises licence to start?

DD		MM		YYYY			
A	S	A	P				

If you wish the licence to be valid only for a limited period, when do you want it to end?

DD		MM		YYYY			

Please give a general description of the premises (please read guidance note 1)

Tresseck Campsite is a campsite with a mobile catering trailer onsite, providing food and drink to campers, staff, and local visitors to the area who are visiting on foot, by river or other means. The alcohol will be served from the current catering facilities and consumed anywhere on the campsite or where camping facilities are provided.

If 5,000 or more people are expected to attend the premises at any one time, please state the number expected to attend.

What licensable activities do you intend to carry on from the premises?

(please see sections 1 and 14 and Schedules 1 and 2 to the Licensing Act 2003)

Provision of regulated entertainment (please read guidance note 2)

Please tick all that apply

- a) plays (if ticking yes, fill in box A) ☐
- b) films (if ticking yes, fill in box B) ☐
- c) indoor sporting events (if ticking yes, fill in box C) ☐
- d) boxing or wrestling entertainment (if ticking yes, fill in box D) ☐
- e) live music (if ticking yes, fill in box E) ☐
- f) recorded music (if ticking yes, fill in box F) ☐
- g) performances of dance (if ticking yes, fill in box G) ☐
- h) anything of a similar description to that falling within (e), (f) or (g) (if ticking yes, fill in box H) ☐

Provision of late night refreshment (if ticking yes, fill in box I)

☐

Supply of alcohol (if ticking yes, fill in box J)

☒

In all cases complete boxes K, L and M

A

Plays Standard days and timings (please read guidance note 7)			<u>Will the performance of a play take place indoors or outdoors or both – please tick</u> (please read guidance note 3)	Indoors	<input type="checkbox"/>
				Outdoors	<input type="checkbox"/>
				Both	<input type="checkbox"/>
Day	Start	Finish	<u>Please give further details here</u> (please read guidance note 4)		
Mon					
Tue					
			<u>State any seasonal variations for performing plays</u> (please read guidance note 5)		
Wed					
Thur					
			<u>Non standard timings. Where you intend to use the premises for the performance of plays at different times to those listed in the column on the left, please list</u> (please read guidance note 6)		
Fri					
Sat					
Sun					

B

Films Standard days and timings (please read guidance note 7)			Will the exhibition of films take place indoors or outdoors or both – please tick (please read guidance note 3)	Indoors	<input type="checkbox"/>
				Outdoors	<input type="checkbox"/>
				Both	<input type="checkbox"/>
Day	Start	Finish			
Mon			Please give further details here (please read guidance note 4)		
Tue					
Wed			State any seasonal variations for the exhibition of films (please read guidance note 5)		
Thur					
Fri			Non standard timings. Where you intend to use the premises for the exhibition of films at different times to those listed in the column on the left, please list (please read guidance note 6)		
Sat					
Sun					

C

Indoor sporting events Standard days and timings (please read guidance note 7)			<u>Please give further details</u> (please read guidance note 4)
Day	Start	Finish	
Mon			
Tue			<u>State any seasonal variations for indoor sporting events</u> (please read guidance note 5)
Wed			
Thur			
Fri			<u>Non standard timings. Where you intend to use the premises for indoor sporting events at different times to those listed in the column on the left, please list</u> (please read guidance note 6)
Sat			
Sun			

D

Boxing or wrestling entertainments Standard days and timings (please read guidance note 7)			<u>Will the boxing or wrestling entertainment take place indoors or outdoors or both – please tick</u> (please read guidance note 3)	Indoors	<input type="checkbox"/>
				Outdoors	<input type="checkbox"/>
				Both	<input type="checkbox"/>
Day	Start	Finish	<u>Please give further details here</u> (please read guidance note 4)		
Mon					
Tue					
			<u>State any seasonal variations for boxing or wrestling entertainment</u> (please read guidance note 5)		
Wed					
Thur					
			<u>Non standard timings. Where you intend to use the premises for boxing or wrestling entertainment at different times to those listed in the column on the left, please list</u> (please read guidance note 6)		
Fri					
Sat					
Sun					

E

Live music Standard days and timings (please read guidance note 7)			Will the performance of live music take place indoors or outdoors or both – please tick (please read guidance note 3)	Indoors	<input type="checkbox"/>
				Outdoors	<input type="checkbox"/>
				Both	<input type="checkbox"/>
Day	Start	Finish			
Mon			Please give further details here (please read guidance note 4)		
Tue					
Wed			State any seasonal variations for the performance of live music (please read guidance note 5)		
Thur					
Fri			Non standard timings. Where you intend to use the premises for the performance of live music at different times to those listed in the column on the left, please list (please read guidance note 6)		
Sat					
Sun					

F

Recorded music Standard days and timings (please read guidance note 7)			<u>Will the playing of recorded music take place indoors or outdoors or both – please tick</u> (please read guidance note 3)	Indoors	<input type="checkbox"/>
				Outdoors	<input type="checkbox"/>
				Both	<input type="checkbox"/>
Day	Start	Finish			
Mon			<u>Please give further details here</u> (please read guidance note 4)		
Tue					
Wed			<u>State any seasonal variations for the playing of recorded music</u> (please read guidance note 5)		
Thur					
Fri			<u>Non standard timings. Where you intend to use the premises for the playing of recorded music at different times to those listed in the column on the left, please list</u> (please read guidance note 6)		
Sat					
Sun					

G

Performances of dance Standard days and timings (please read guidance note 7)			<u>Will the performance of dance take place indoors or outdoors or both – please tick</u> (please read guidance note 3)	Indoors	<input type="checkbox"/>
				Outdoors	<input type="checkbox"/>
				Both	<input type="checkbox"/>
Day	Start	Finish			
Mon			<u>Please give further details here</u> (please read guidance note 4)		
Tue					
Wed			<u>State any seasonal variations for the performance of dance</u> (please read guidance note 5)		
Thur					
Fri			<u>Non standard timings. Where you intend to use the premises for the performance of dance at different times to those listed in the column on the left, please list</u> (please read guidance note 6)		
Sat					
Sun					

H

Anything of a similar description to that falling within (e), (f) or (g) Standard days and timings (please read guidance note 7)			Please give a description of the type of entertainment you will be providing		
Day	Start	Finish	<u>Will this entertainment take place indoors or outdoors or both – please tick</u> (please read guidance note 3)	Indoors	<input type="checkbox"/>
Mon				Outdoors	<input type="checkbox"/>
				Both	<input type="checkbox"/>
Tue			<u>Please give further details here</u> (please read guidance note 4)		
Wed					
Thur			<u>State any seasonal variations for entertainment of a similar description to that falling within (e), (f) or (g)</u> (please read guidance note 5)		
Fri					
Sat			<u>Non standard timings. Where you intend to use the premises for the entertainment of a similar description to that falling within (e), (f) or (g) at different times to those listed in the column on the left, please list</u> (please read guidance note 6)		
Sun					

I

Late night refreshment Standard days and timings (please read guidance note 7)			Will the provision of late night refreshment take place indoors or outdoors or both – please tick (please read guidance note 3)	Indoors	<input type="checkbox"/>
				Outdoors	<input type="checkbox"/>
				Both	<input type="checkbox"/>
Day	Start	Finish	Please give further details here (please read guidance note 4)		
Mon					
Tue					
Wed					
Thur			State any seasonal variations for the provision of late night refreshment (please read guidance note 5)		
Fri					
Sat					
Sun					
			Non standard timings. Where you intend to use the premises for the provision of late night refreshment at different times, to those listed in the column on the left, please list (please read guidance note 6)		

J

Supply of alcohol Standard days and timings (please read guidance note 7)			Will the supply of alcohol be for consumption – please tick (please read guidance note 8)	On the premises	<input type="checkbox"/>
				Off the premises	<input type="checkbox"/>
Day	Start	Finish		Both	<input checked="" type="checkbox"/>
Mon	12:00	22:00	State any seasonal variations for the supply of alcohol (please read guidance note 5) The campsite is open from 1st March to 31st October annually. The catering trailer unit and all other facilities are removed from site during the closed season. The opening times for the sale of alcohol will be 12 noon to 22:00. The campsite is much quieter at the beginning of the season with numbers increasing onsite in July and August.		
Tue	12:00	22:00			
Wed	12:00	22:00			
Thur	12:00	22:00	Non standard timings. Where you intend to use the premises for the supply of alcohol at different times to those listed in the column on the left, please list (please read guidance note 6)		
Fri	12:00	22:00			
Sat	12:00	22:00			
Sun	12:00	22:00			

State the name and details of the individual whom you wish to specify on the licence as designated premises supervisor (Please see declaration about the entitlement to work in the checklist at the end of the form):

Name Martin Oldham	
Date of birth [REDACTED]	
Address [REDACTED] [REDACTED]	
Postcode	[REDACTED]
Personal licence number (if known) [REDACTED]	
Issuing licensing authority (if known) Herefordshire Council	

☐ ☐ ☐ ☐

K

Please highlight any adult entertainment or services, activities, other entertainment or matters ancillary to the use of the premises that may give rise to concern in respect of children (please read guidance note 9).

None

L

Hours premises are open to the public Standard days and timings (please read guidance note 7)			<u>State any seasonal variations</u> (please read guidance note 5)
Day	Start	Finish	<u>Non standard timings. Where you intend the premises to be open to the public at different times from those listed in the column on the left, please list</u> (please read guidance note 6)
Mon	07:00	22:00	
Tue	07:00	22:00	
Wed	07:00	22:00	
Thur	07:00	22:00	
Fri	07:00	22:00	
Sat	07:00	22:00	
Sun	07:00	22:00	

M Describe the steps you intend to take to promote the four licensing objectives:

a) General – all four licensing objectives (b, c, d and e) (please read guidance note 10)

Ensure all staff are well aware of the 4 licensing objectives, and hold regular training updates to ensure everyone is following the strict licensing guidelines.

Ensure all signage is clearly visible to customers at POS.

b) The prevention of crime and disorder

Not serving excessive amounts of alcohol to individuals and groups.

All bottles and glasses to be removed from public areas as soon as the contents have been drunk or are empty.

Bottle bins for collection or empty bottles to be available, but safely secured away from the public.

Enforce the proof of age policy.

Ensure a Personal Licence Holder is on the premises at all times when alcohol is being sold.

We provide food that is available at all times the premises are open.

c) Public safety

Manage the numbers around the bar area and ensure there is no overcrowding.

Ensure there are no trip hazards.

Ensure any accidents are recorded in our Incident Book and any medical care issues are immediately reported to the appropriate authorities.

Ensure a first aid kit is available at all times.

d) The prevention of public nuisance

Staff to remind customers to leave quietly back into the campsite

Supervise customers leaving premises after 10pm.

Ensure any refusals are logged in our Refusal Book..

e) The protection of children from harm

No proof, no sale, age verification policy.

Regular staff training on when and how to refuse.

Display relevant signs at point of sale.

Vigilance both inside and outside premises.

Checklist:

Please tick to indicate agreement

- I have made or enclosed payment of the fee. ☐
- I have enclosed the plan of the premises. ☐
- I have sent copies of this application and the plan to responsible authorities and others where applicable. ☐
- I have enclosed the consent form completed by the individual I wish to be designated premises supervisor, if applicable. ☐
- I understand that I must now advertise my application. ☐
- I understand that if I do not comply with the above requirements my application will be rejected. ☐
- ☐
[Applicable to all individual applicants, including those in a partnership which is not a limited liability partnership, but not companies or limited liability partnerships] I have included documents demonstrating my entitlement to work in the United Kingdom (please read note 15). ☐

IT IS AN OFFENCE, UNDER SECTION 158 OF THE LICENSING ACT 2003, TO MAKE A FALSE STATEMENT IN OR IN CONNECTION WITH THIS APPLICATION. THOSE WHO MAKE A FALSE STATEMENT MAY BE LIABLE ON SUMMARY CONVICTION TO A FINE OF ANY AMOUNT.

IT IS AN OFFENCE UNDER SECTION 24B OF THE IMMIGRATION ACT 1971 FOR A PERSON TO WORK WHEN THEY KNOW, OR HAVE REASONABLE CAUSE TO BELIEVE, THAT THEY ARE DISQUALIFIED FROM DOING SO BY REASON OF THEIR IMMIGRATION STATUS. THOSE WHO EMPLOY AN ADULT WITHOUT LEAVE OR WHO IS SUBJECT TO CONDITIONS AS TO EMPLOYMENT WILL BE LIABLE TO A CIVIL PENALTY UNDER SECTION 15 OF THE IMMIGRATION, ASYLUM AND NATIONALITY ACT 2006 AND PURSUANT TO SECTION 21 OF THE SAME ACT, WILL BE COMMITTING AN OFFENCE WHERE THEY DO SO IN THE KNOWLEDGE, OR WITH REASONABLE CAUSE TO BELIEVE, THAT THE EMPLOYEE IS DISQUALIFIED.

Part 4 – Signatures (please read guidance note 11)

Signature of applicant or applicant's solicitor or other duly authorised agent (see guidance note 12). **If signing on behalf of the applicant, please state in what capacity.**

Declaration	<ul style="list-style-type: none"> [Applicable to individual applicants only, including those in a partnership which is not a limited liability partnership] I understand I am not entitled to be issued with a licence if I do not have the entitlement to live and work in the UK (or if I am subject to a condition preventing me from doing work relating to the carrying on of a licensable activity) and that my licence will become invalid if I cease to be entitled to live and work in the UK (please read guidance note 15). The DPS named in this application form is entitled to work in the UK (and is not subject to conditions preventing him or her from doing work relating to a licensable activity) and I have seen a copy of his or her proof of entitlement to work, if appropriate (please see note 15)
Signature	
Date	27.07.2022
Capacity	Owner

For joint applications, signature of 2nd applicant or 2nd applicant's solicitor or other authorised agent (please read guidance note 13). **If signing on behalf of the applicant, please state in what capacity.**

Signature	
Date	
Capacity	

Contact name (where not previously given) and postal address for correspondence associated with this application (please read guidance note 14)			
Post town		Postcode	
Telephone number (if any)			
If you would prefer us to correspond with you by e-mail, your e-mail address (optional)			

Notes for Guidance

1. Describe the premises, for example the type of premises, its general situation and layout and any other information which could be relevant to the licensing objectives. Where your application includes off-supplies of alcohol and you intend to provide a place for

consumption of these off-supplies, you must include a description of where the place will be and its proximity to the premises.

2. In terms of specific regulated entertainments please note that:

- Plays: no licence is required for performances between 08:00 and 23.00 on any day, provided that the audience does not exceed 500.
- Films: no licence is required for 'not-for-profit' film exhibition held in community premises between 08.00 and 23.00 on any day provided that the audience does not exceed 500 and the organiser (a) gets consent to the screening from a person who is responsible for the premises; and (b) ensures that each such screening abides by age classification ratings.
- Indoor sporting events: no licence is required for performances between 08.00 and 23.00 on any day, provided that the audience does not exceed 1000.
- Boxing or Wrestling Entertainment: no licence is required for a contest, exhibition or display of Greco-Roman wrestling, or freestyle wrestling between 08.00 and 23.00 on any day, provided that the audience does not exceed 1000. Combined fighting sports – defined as a contest, exhibition or display which combines boxing or wrestling with one or more martial arts – are licensable as a boxing or wrestling entertainment rather than an indoor sporting event.
- Live music: no licence permission is required for:
 - a performance of unamplified live music between 08.00 and 23.00 on any day, on any premises.
 - a performance of amplified live music between 08.00 and 23.00 on any day on premises authorised to sell alcohol for consumption on those premises, provided that the audience does not exceed 500.
 - a performance of amplified live music between 08.00 and 23.00 on any day, in a workplace that is not licensed to sell alcohol on those premises, provided that the audience does not exceed 500.
 - a performance of amplified live music between 08.00 and 23.00 on any day, in a church hall, village hall, community hall, or other similar community premises, that is not licensed by a premises licence to sell alcohol, provided that (a) the audience does not exceed 500, and (b) the organiser gets consent for the performance from a person who is responsible for the premises.
 - a performance of amplified live music between 08.00 and 23.00 on any day, at the non-residential premises of (i) a local authority, or (ii) a school, or (iii) a hospital, provided that (a) the audience does not exceed 500, and (b) the organiser gets consent for the performance on the relevant premises from: (i) the local authority concerned, or (ii) the school or (iii) the health care provider for the hospital.
- Recorded Music: no licence permission is required for:
 - any playing of recorded music between 08.00 and 23.00 on any day on premises authorised to sell alcohol for consumption on those premises, provided that the audience does not exceed 500.
 - any playing of recorded music between 08.00 and 23.00 on any day, in a church hall, village hall, community hall, or other similar community premises, that is not licensed by a premises licence to sell alcohol, provided that (a) the audience does not exceed 500, and (b) the organiser gets consent for the performance from a person who is responsible for the premises.
 - any playing of recorded music between 08.00 and 23.00 on any day, at the non-residential premises of (i) a local authority, or (ii) a school, or (iii) a hospital, provided that (a) the audience does not exceed 500, and (b) the organiser gets consent for the performance on the relevant premises from: (i) the local authority concerned, or (ii) the school proprietor or (iii) the health care provider for the hospital.

- Dance: no licence is required for performances between 08.00 and 23.00 on any day, provided that the audience does not exceed 500. However, a performance which amounts to adult entertainment remains licensable.
 - Cross activity exemptions: no licence is required between 08.00 and 23.00 on any day, with no limit on audience size for:
 - any entertainment taking place on the premises of the local authority where the entertainment is provided by or on behalf of the local authority;
 - any entertainment taking place on the hospital premises of the health care provider where the entertainment is provided by or on behalf of the health care provider;
 - any entertainment taking place on the premises of the school where the entertainment is provided by or on behalf of the school proprietor; and
 - any entertainment (excluding films and a boxing or wrestling entertainment) taking place at a travelling circus, provided that (a) it takes place within a moveable structure that accommodates the audience, and (b) that the travelling circus has not been located on the same site for more than 28 consecutive days.
3. Where taking place in a building or other structure please tick as appropriate (indoors may include a tent).
 4. For example the type of activity to be authorised, if not already stated, and give relevant further details, for example (but not exclusively) whether or not music will be amplified or unamplified.
 5. For example (but not exclusively), where the activity will occur on additional days during the summer months.
 6. For example (but not exclusively), where you wish the activity to go on longer on a particular day e.g. Christmas Eve.
 7. Please give timings in 24 hour clock (e.g. 16.00) and only give details for the days of the week when you intend the premises to be used for the activity.
 8. If you wish people to be able to consume alcohol on the premises, please tick 'on the premises'. If you wish people to be able to purchase alcohol to consume away from the premises, please tick 'off the premises'. If you wish people to be able to do both, please tick 'both'.
 9. Please give information about anything intended to occur at the premises or ancillary to the use of the premises which may give rise to concern in respect of children, regardless of whether you intend children to have access to the premises, for example (but not exclusively) nudity or semi-nudity, films for restricted age groups or the presence of gaming machines.
 10. Please list here steps you will take to promote all four licensing objectives together.
 11. The application form must be signed.
 12. An applicant's agent (for example solicitor) may sign the form on their behalf provided that they have actual authority to do so.
 13. Where there is more than one applicant, each of the applicants or their respective agent must sign the application form.
 14. This is the address which we shall use to correspond with you about this application.

15. Entitlement to work/immigration status for individual applicants and applications from partnerships which are not limited liability partnerships:

A licence may not be held by an individual or an individual in a partnership who is resident in the UK who:

- does not have the right to live and work in the UK; or
- is subject to a condition preventing him or her from doing work relating to the carrying on of a licensable activity.

Any premises licence issued in respect of an application made on or after 6 April 2017 will become invalid if the holder ceases to be entitled to work in the UK.

Applicants must demonstrate that they have an entitlement to work in the UK and are not subject to a condition preventing them from doing work relating to the carrying on of a licensable activity. They do this by providing with this application copies or scanned copies of the following documents (which do not need to be certified).

Documents which demonstrate entitlement to work in the UK

- An expired or current passport showing the holder, or a person named in the passport as the child of the holder, is a British citizen or a citizen of the UK and Colonies having the right of abode in the UK [please see note below about which sections of the passport to copy].
- An expired or current passport or national identity card showing the holder, or a person named in the passport as the child of the holder, is a national of a European Economic Area country or Switzerland.
- A Registration Certificate or document certifying permanent residence issued by the Home Office to a national of a European Economic Area country or Switzerland.
- A Permanent Residence Card issued by the Home Office to the family member of a national of a European Economic Area country or Switzerland.
- A **current** Biometric Immigration Document (Biometric Residence Permit) issued by the Home Office to the holder indicating that the person named is allowed to stay indefinitely in the UK, or has no time limit on their stay in the UK.
- A **current** passport endorsed to show that the holder is exempt from immigration control, is allowed to stay indefinitely in the UK, has the right of abode in the UK, or has no time limit on their stay in the UK.
- A **current** Immigration Status Document issued by the Home Office to the holder with an endorsement indicating that the named person is allowed to stay indefinitely in the UK or has no time limit on their stay in the UK, **when produced in combination with** an official document giving the person's permanent National Insurance number and their name issued by a Government agency or a previous employer.
- A **full** birth or adoption certificate issued in the UK which includes the name(s) of at least one of the holder's parents or adoptive parents, **when produced in combination with** an official document giving the person's permanent National Insurance number and their name issued by a Government agency or a previous employer.
- A birth or adoption certificate issued in the Channel Islands, the Isle of Man or Ireland **when produced in combination with** an official document giving the person's permanent National Insurance number and their name issued by a Government agency or a previous employer.
- A certificate of registration or naturalisation as a British citizen, **when produced in combination with** an official document giving the person's permanent National Insurance number and their name issued by a Government agency or a previous employer.

- A **current** passport endorsed to show that the holder is allowed to stay in the UK and is currently allowed to work and is not subject to a condition preventing the holder from doing work relating to the carrying on of a licensable activity.
- A **current** Biometric Immigration Document (Biometric Residence Permit) issued by the Home Office to the holder which indicates that the named person can currently stay in the UK and is allowed to work relation to the carrying on of a licensable activity.
- A **current** Residence Card issued by the Home Office to a person who is not a national of a European Economic Area state or Switzerland but who is a family member of such a national or who has derivative rights or residence.
- A **current** Immigration Status Document containing a photograph issued by the Home Office to the holder with an endorsement indicating that the named person may stay in the UK, and is allowed to work and is not subject to a condition preventing the holder from doing work relating to the carrying on of a licensable activity **when produced in combination with** an official document giving the person's permanent National Insurance number and their name issued by a Government agency or a previous employer.
- A Certificate of Application, **less than 6 months old**, issued by the Home Office under regulation 17(3) or 18A (2) of the Immigration (European Economic Area) Regulations 2006, to a person who is not a national of a European Economic Area state or Switzerland but who is a family member of such a national or who has derivative rights of residence.
- Reasonable evidence that the person has an outstanding application to vary their permission to be in the UK with the Home Office such as the Home Office acknowledgement letter or proof of postage evidence, or reasonable evidence that the person has an appeal or administrative review pending on an immigration decision, such as an appeal or administrative review reference number.
- Reasonable evidence that a person who is not a national of a European Economic Area state or Switzerland but who is a family member of such a national or who has derivative rights of residence in exercising treaty rights in the UK including:-
 - evidence of the applicant's own identity – such as a passport,
 - evidence of their relationship with the European Economic Area family member – e.g. a marriage certificate, civil partnership certificate or birth certificate, and
 - evidence that the European Economic Area national has a right of permanent residence in the UK or is one of the following if they have been in the UK for more than 3 months:
 - (i) working e.g. employment contract, wage slips, letter from the employer,
 - (ii) self-employed e.g. contracts, invoices, or audited accounts with a bank,
 - (iii) studying e.g. letter from the school, college or university and evidence of sufficient funds; or
 - (iv) self-sufficient e.g. bank statements.

Family members of European Economic Area nationals who are studying or financially independent must also provide evidence that the European Economic Area national and any family members hold comprehensive sickness insurance in the UK. This can include a private medical insurance policy, an EHIC card or an S1, S2 or S3 form.

Original documents must not be sent to licensing authorities. If the document copied is a passport, a copy of the following pages should be provided:-

- (i) any page containing the holder's personal details including nationality;
- (ii) any page containing the holder's photograph;
- (iii) any page containing the holder's signature;
- (iv) any page containing the date of expiry; and
- (v) any page containing information indicating the holder has permission to enter or remain in the UK and is permitted to work.

If the document is not a passport, a copy of the whole document should be provided.

Your right to work will be checked as part of your licensing application and this could involve us checking your immigration status with the Home Office. We may otherwise share information with the Home Office. Your licence application will not be determined until you have complied with this guidance.

Consent of individual to being specified as premises supervisor

— Mr Martin Oldham

[full name of prospective premises supervisor]

of



[home address of prospective premises supervisor]

hereby confirm that I give my consent to be specified as the designated premises supervisor in relation to the application for

Premises License

[type of application]

by

RM Roberts

[name of applicant]

relating to a premises licence

[number of existing licence, if any]

for

Tresseck Campsite, Hoarwithy, Hereford, HR2 6QH

[name and address of premises to which the application relates]

and any premises licence to be granted or varied in respect of this application made by

RM Roberts

[name of applicant]

concerning the supply of alcohol at

Tresseck Campsite, Hoarwithy, Hereford, HR2 6QH

[name and address of premises to which application relates]

I also confirm that I am entitled to work in the United Kingdom and am applying for, intend to apply for or currently hold a personal licence, details of which I set out below.

Personal licence number



[insert personal licence number, if any]

Personal licence issuing authority

Herefordshire Council

[insert name and address and telephone number of personal licence issuing authority, if any]

Signed

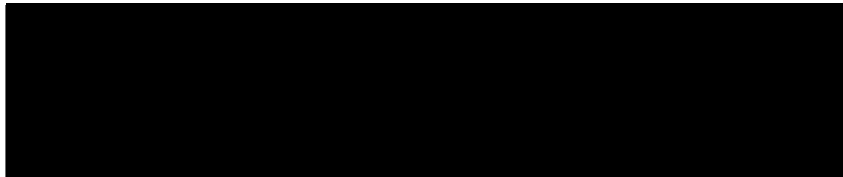

Name (please print)

MARTIN OLDMAN

Date

19/7/22

TRESSECK CAMPSITE

Scale 1:100

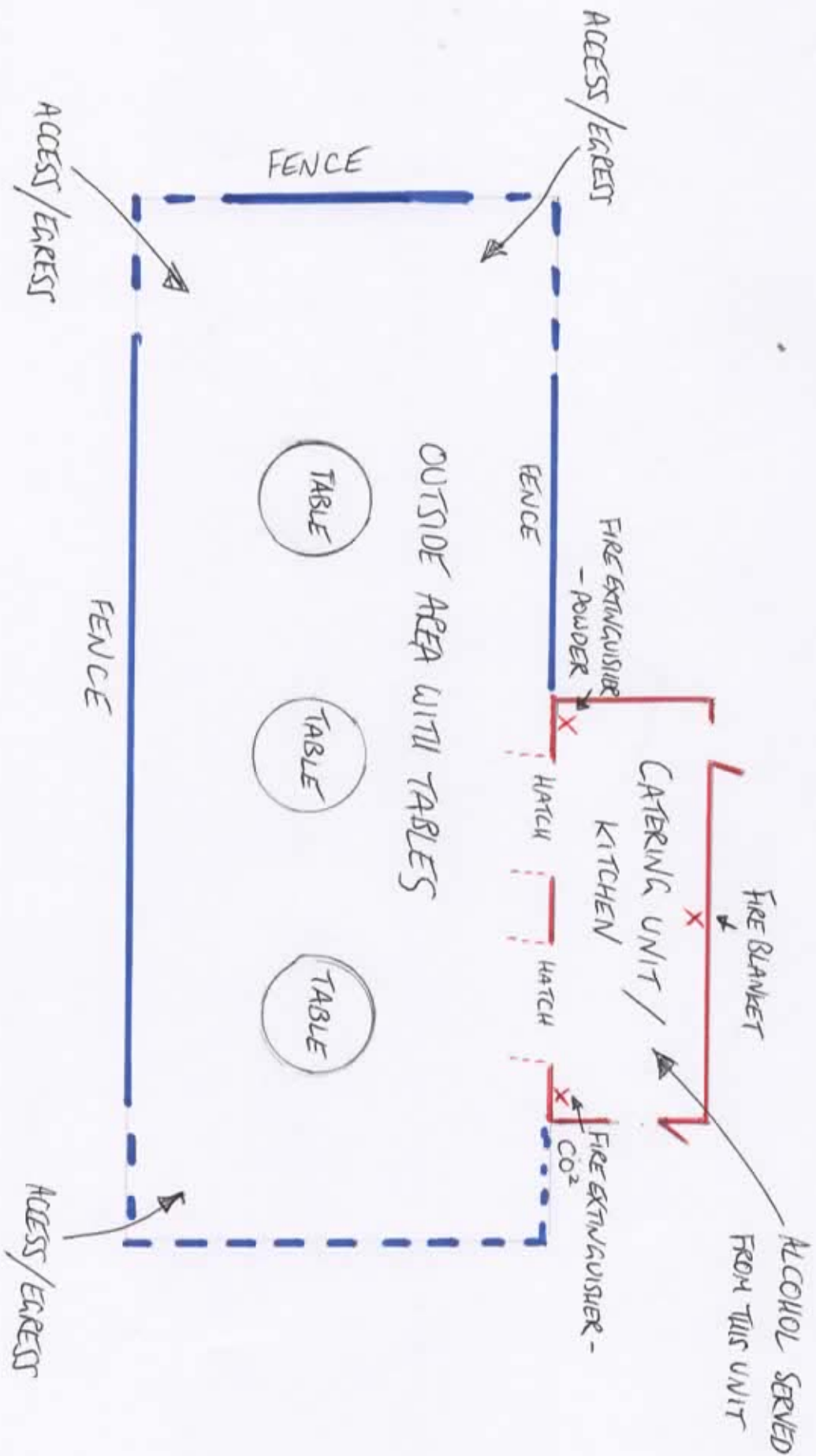

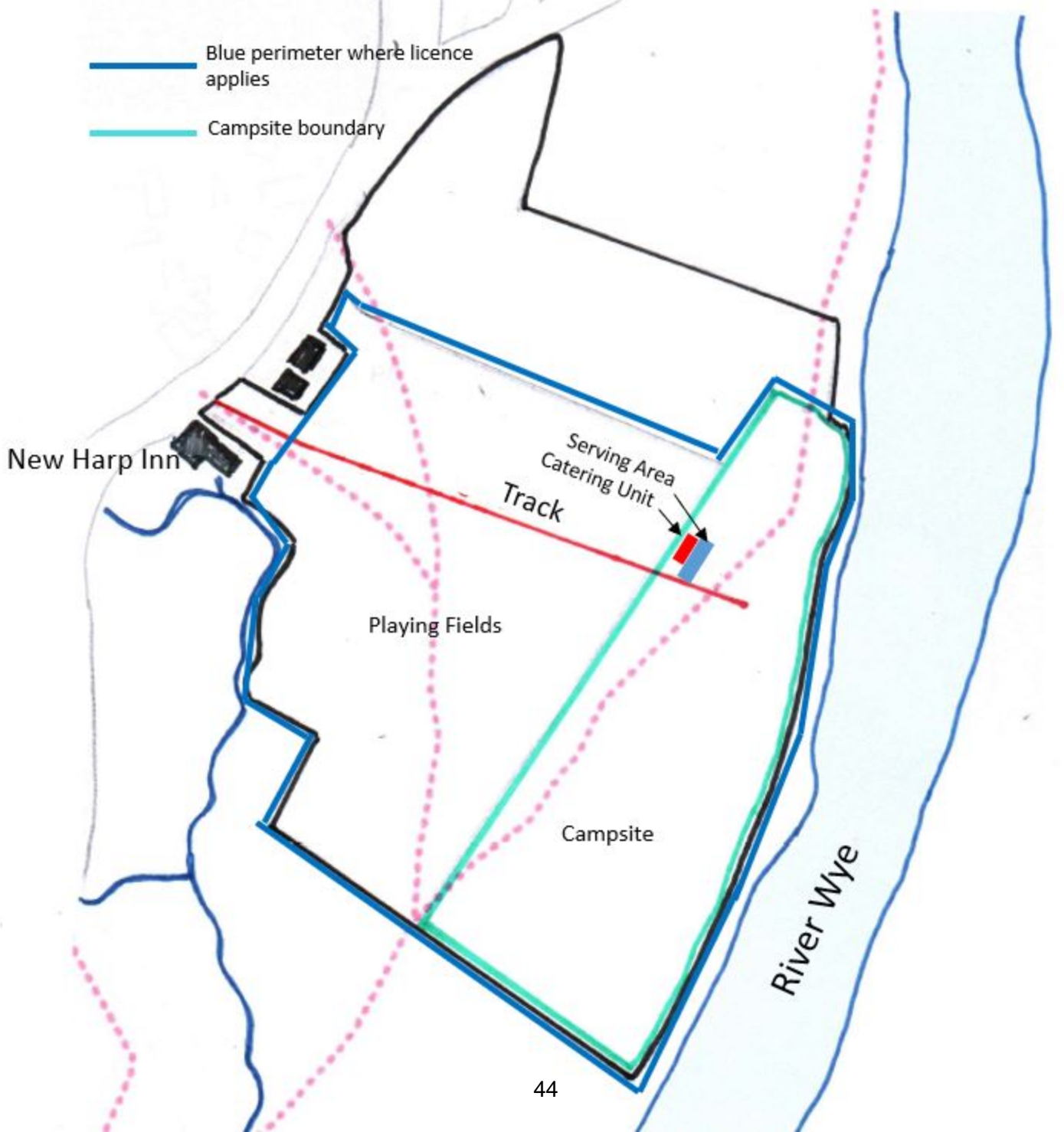

Tresseck Campsite

BLOCK PLAN

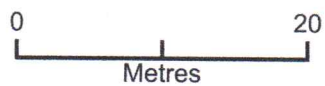
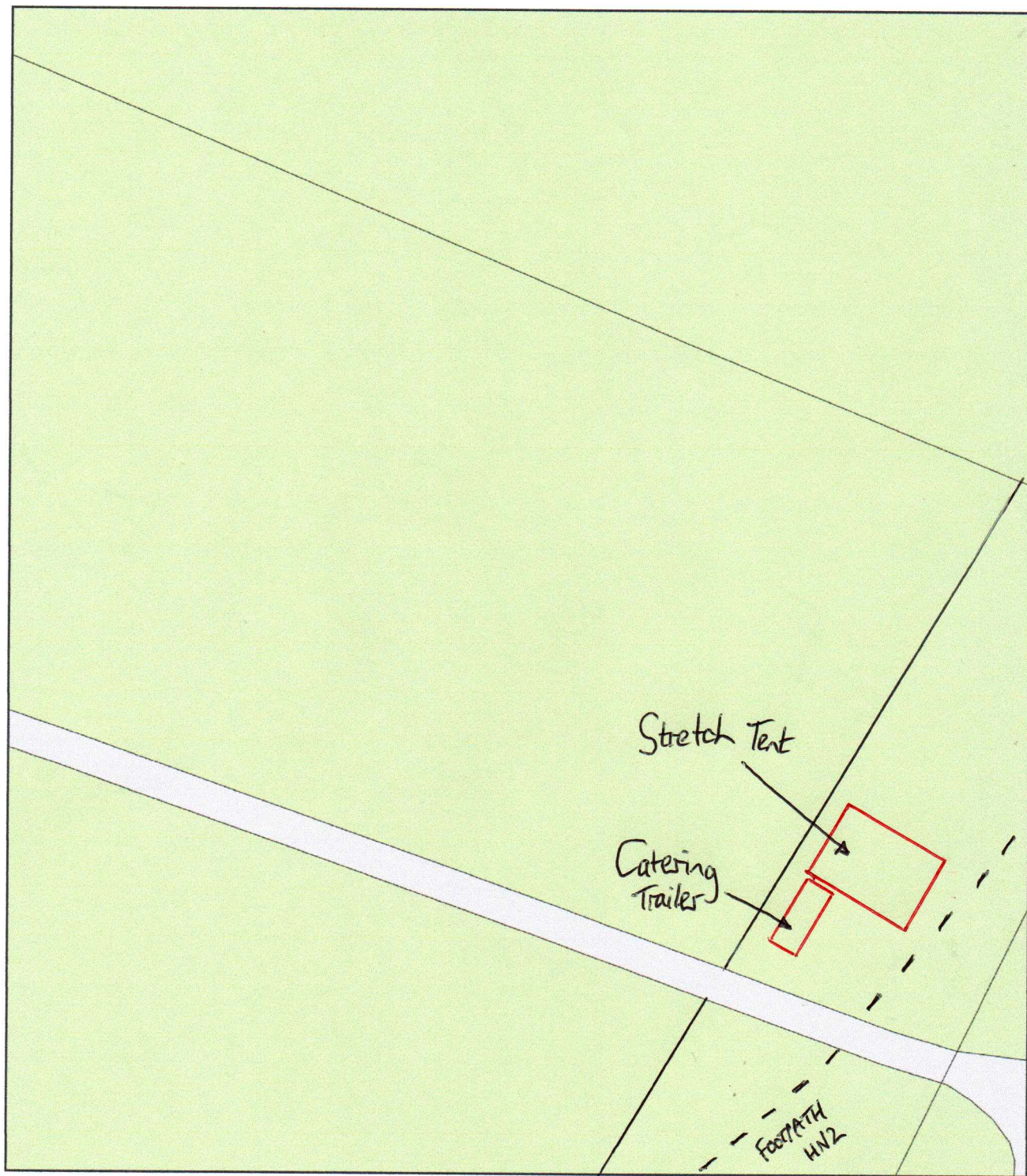

Plan Produced for: Ruth Roberts

Date Produced: 10 Mar 2021

Plan Reference Number: TQRQM21069102050427

Scale: 1:500 @ A4

West Mercia Police Rep – Tresseck Campsite 28.07.2022

I am an officer authorised under the Licensing Act 2003.

I refer to the application made for a review of a premise licence in respect of Tresseck Campsite

If the applicant agrees to the below conditions being put onto the premises licence, West Mercia Police will withdraw their objection

General

Prevention of Crime and Disorder

Alcohol of high ABV will be sold from behind the counter.

A Personal Licence Holder is to be on the premises at all times, when alcohol is being sold

An incident log must be kept at the premises, and made immediately available on request to an 'authorised person' (as defined by Section 13 of the Licensing Act 2003) or the Police, which must record the following:

- (a) all crimes reported to the venue (where relevant to the licensing objections)
- (b) all ejections of patrons
- (c) any complaints received (where relevant to the licensing objections)
- (d) any incidents of disorder
- (e) any refusal of the sale of alcohol
- (f) any visit by a relevant authority or emergency service

All staff engaged in the sale of alcohol to be trained in responsible alcohol retailing to the minimum standard of BIIAB Level 1 or any equivalent training course within 1 month of commencing employment at the premises. Where there are existing staff this training shall be completed within 3 months of the date that this condition first appears on the licence. No person shall be authorised to sell or supply alcohol until this training is completed. Refresher training will be conducted at 12 monthly intervals. Training records shall be kept on the premises and produced to the police of an 'authorised person' (as defined by Section 13 of the Licensing Act 2003) or an authorised Trading Standards Officer of Herefordshire Council on demand.

Draught drink in glasses will only be allowed within the footprint of the building

Drinks will be served in polycarbonate or non-breakable glasses will be served if customers want to take glasses outside the footprint of the building

Public Safety

First aid

A First Aid Kit capable of treating for 21-50 people shall be kept fully stocked at the premises and kept within the area for sale of alcohol. Such kit shall contain:

- 1 x Guidance Leaflet
- 60 x Washproof Plasters
- 6 x Eye Pads with Bandage
- 8 x Triangular Bandages
- 12 x Safety Pins
- 16 x Assorted Sterile Dressings
- 20 Moist Wipes
- 3 Pairs Disposable Gloves

Prevention of Public Nuisance

Noise or vibration shall not emanate from the premises so as to cause a nuisance

Prominent, clear and legible signage (in not less than 32 font bold) shall be displayed at all exits to the premises requesting the public to respect the needs of local residents and to leave the premises and the area quietly.

Protection of Children from Harm

The premises shall operate a Challenge 25 Policy. Such policy shall be written down and kept at the premises. The policy shall be produced on demand of an authorised person' (as defined by Section 13 of the Licensing Act 2003) or the police or an authorised Trading Standards Officer of Herefordshire Council. Prominent, clear and legible signage (in not less than 32 font bold) shall also be displayed at all entrances to the premises as well as at, at least one location behind any bar advertising the scheme operated.

A written register of refusals will be kept including a description of the people who have been unable to provide required Identification to prove their age. Such records shall be kept for a period of 12 months and will be collected on a daily basis by the Designated Premises Supervisor and produced to the police or an 'authorised person' (as defined by Section 13 of the Licensing Act 2003) or an authorised Trading Standards Officer of Herefordshire Council on demand.

No adult entertainment or services or activities must take place at the premises (Adult Entertainment includes, but is not restricted to, such entertainment or services which would generally include topless bar staff, striptease, lap-table, or pole-dancing, performances involving feigned violence or horrific incidents, feigned or actual sexual acts or fetishism, or entertainment involving strong and offensive language).

MATES/Licensing Officer
Harm Hub Hereford Police Station

From: Trading Standards
Sent: 28 July 2022 14:10
To: XXXXXXXX
Cc: Licensing <licensing@herefordshire.gov.uk>
Subject: Tresseck Campsite, HR2 6QE

As discussed earlier, the 3 conditions below are those that Trading Standards would want to see on the licence for the above premises, in relation to the licensing objective Protection of Children from Harm. Please either ring/e-mail to discuss or simply e-mail me back off this e-mail stating your agreement to these conditions. Many thanks.

- **All staff engaged in the sale of alcohol to be trained in responsible alcohol retailing to the minimum standard of BIIAB Level 1 or any equivalent training course within 1 month of commencing employment at the premises. Where there are existing staff this training shall be completed within 3 months of the date that this condition first appears on the licence. No person shall be authorised to sell or supply alcohol until this training is completed. Refresher training will be conducted at 12 monthly intervals. Training records shall be kept on the premises and produced to the police or an 'authorised person' (as defined by Section 13 of the Licensing Act 2003) or an authorised Trading Standards Officer of Herefordshire Council on demand.**
- **The premises shall operate a Challenge 25 Policy. Such policy shall be written down and kept at the premises. The policy shall be produced on demand of an authorised person' (as defined by Section 13 of the Licensing Act 2003) or the police or an authorised Trading Standards Officer of Herefordshire Council. Prominent, clear and legible signage (in not less than 32 font bold) shall also be displayed at all entrances to the premises as well as at, at least one location behind any bar advertising the scheme operated.**
- **A written register of refusals will be kept including a description of the people who have been unable to provide required Identification to prove their age. Such records shall be kept for a period of 12 months and will be collected on a daily basis by the Designated Premises Supervisor and produced to the police or an 'authorised person' (as defined by Section 13 of the Licensing Act 2003) or an authorised Trading Standards Officer of Herefordshire Council on demand.**

Kind regards

Principal Trading Standards Officer

HEREFORDSHIRE COUNCIL
Licensing Act 2003

**REPRESENTATION FORM – INTERESTED
PARTIES**

Please return this form, and
any additional information
within the statutory period to:
The Licensing Section,
8 St Owen Street, Hereford,
HR1 2PJ
licensing@herefordshire.gov.uk

On making your representation please have regard to the
'Making Representations Guidance Notes' which further explains the process and the information
that can be considered by the licensing authority.
When completing this form please print clearly and legibly.

Your Name: [REDACTED]	Contact Telephone No. [REDACTED]
Address: [REDACTED]	E-mail address: [REDACTED]
	Please state your interest in the premises you are making a representation about: Local Resident
Name & Address of premises you are making a representation about: Tresseck Camp Site Hoarwithy	

DATA PROTECTION ACT 1998. Please indicate by ticking here if you are not
content for your personal details to be circulated as necessary prior to any
hearing .

A representation must reflect one or more of the licensing objectives, therefore please write the
details of your representation in the relevant boxes below:

To Prevent Crime & Disorder The provision of a second licensed premises within a few yards of an existing public house may well lead to excessive drinking with associated rowdiness and the potential for criminal acts.
Public Safety The proposed site is close to an unprotected river bank leading to possible accidental drowning of children and or adults who have over imbibed . There might be some difficulty in accessing the site for emergency services.
To Prevent Public Nuisance The expansion of the existing camp site has already lead to an increase in noise levels and litter throughout the village a further increase in on site facilities may well lead to additional disruption of an area of outstanding natural beauty.
To Protect Children from Harm Whereas the existing public house provides a supervised and reasonably secure environment for families to eat and drink , an on site licensed bar may well encourage excessive consumption with the associated rowdyism as already mentioned, this being a bad example for any minors present.

Representation Form – Interested Parties Suggested Conditions

Premise: Tresseck Camp Site Your name: 

It would help us with this application if you could suggest conditions you would be happy for the premise to operate under to rectify the problems you are experiencing.

All suggested conditions shall be considered in line with the Herefordshire Council Licensing Policy, the Licensing Act 2003 and the Licensing Objectives.

To Prevent Crime and Disorder None other than a security officer (eg. Doorman)
Public Safety Impossible to secure riverbank
Prevent Public Nuisance Strict limits (enforced) on numbers using site and restriction to prevent future granting of a music license
Protect Children from Harm Can see no way forward

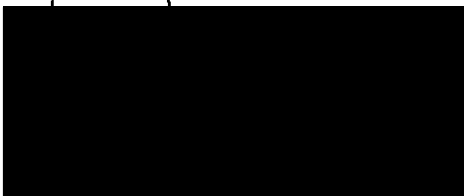

21/8/22.

If you have any queries about this form or are unsure of when the statutory period ends please contact the Licensing Helpline on 01432 261761

**HEREFORDSHIRE COUNCIL Licensing Act 2003
Licensing Act 2003**

**REPRESENTATION FORM – INTERESTED
PARTIES**

On making your representation please have regard to the
'Making Representations Guidance Notes' which further explains
the process and the information that can be considered by the licensing authority.

When completing this form please print clearly and legibly.

Please return this form, and
any additional information
within the statutory period to:
**The Licensing Section,
Herefordshire Council,
8 St Owen Street,
Hereford,
HR1 2PJ
licensing@herefordshire.gov.uk**

Your Name: XXXX	Contact Telephone No. XXXX
Address: XXXXXX	E-mail address: XXXXX
	Please state your interest in the premises you are making a representation about :
	Local resident
Name & Address of premises you are making a representation about: Tresseck Campsite, Hoarwithy, HR2 6QH	

DATA PROTECTION ACT 1998. Please indicate by ticking here

PLEASE CONSIDER THIS FORM AS '*ticked*', I do not wish for my details to be
circulated.

**if you are not content for your personal details to be circulated as necessary prior
to any hearing .**

A representation must reflect one or more of the licensing objectives, therefore please write the
details of your representation in the relevant boxes below:

To Prevent Crime & Disorder

There is a government recognised link between alcohol consumption and crime and disorder. Often referred to as the 'night time economy' it places a significant drain on police and ambulance resources and has a significant impact on the quality of life of those living and working in the locality. Incidents of public order offences, criminal damage and assaults rise in locations where alcohol is sold. This application applies to a large riverside meadow currently run as a campsite with limited facilities in a relatively remote Hereford village. The availability of emergency services, should they be required, is very limited and would be with a significant delay. Should disorder occur the potential for significant harm to arise before the arrival of emergency services is a relevant observation.

There is a public house immediately next door to this field that can cater for those staying at the campsite who may wish to purchase an alcoholic drink. I do not see there being any necessity to increase the risk of alcohol related disorder by allowing the campsite to sell alcohol, particularly for such an extended period of 1200 – 2000. A network of public footpaths cross the campsite. One passes directly through the area used by the campers and their tents. It is not segregated in any way. The potential for conflict between intoxicated campsite residents and others using these paths is significant. There does not appear to be any provision for trained security personnel to be on site to manage to the risk to users of the site and the wider public passing through the area, I would question the ability of the proprietor to manage a disorder. Any patrons who may have to be ejected due to drink related disorder would find themselves in a remote location with no public transport or alternative accommodation further increasing the risk to local residents.

The application states that empty drinking vessels will be regularly collected – there is no description of how this will be achieved over such a large area.

Public Safety

One of the main attractions of the campsite is the fact that it is situated immediately on the banks of the River Wye and users of the campsite enjoy the river for swimming , paddle boarding and kayaking. All of these activities have an element of risk. However this risk is drastically increased should a person consume alcohol and decide to enter the water, which is highly likely as alcohol consumption does affect decision making, they are then at a very significant risk of harm. As discussed above this is a remote location with respect to emergency services. During hot weather I see it as inevitably that people who have ben drinking will enter the water. A tragedy will be the outcome and put others at risk of harm who may attempt a rescue, especially if they are similarly intoxicated.

To Prevent Public Nuisance

The campsite has expanded significantly over recent years, as a result of this noise pollution has become more and more of an issue. Particularly late in the evenings. There does not appear to be any effective intervention form the current proprietors with respect to this issue as it is a continuing and increasing problem. Alcohol consumption will only aggravate the situation and make any users of the campsite less likely to respond favourably to requests (if made) to keep the noise down. I also see this as not only affecting local residents but other users of the campsite who may have young children, or those simply not wanting to be kept up all night by noise. The potential for conflict is thus further increased.

Anti social behaviour (ASB) is also closely linked to alcohol consumption. It will inevitably rise if alcohol is sold on the premises. The site has, from what I can tell, only got limited 'portaloo' style toilets. Alcohol consumption increases the need for humans to use the toilet. With the limited facilities on the site I anticipate more instances of public urination (or worse) in and around the site.

Litter is becoming more noticeable in and around Hoarwithy. I cannot say this is from campsite users, but I know that litter is a significant issue in areas where there is a night

time economy, as persons (who may otherwise have found a litter bin) simply discard drink and food containers. There currently does not appear to be many litter bins available to campsite users. So the likelihood of glass and other rubbish being discarded around the site (or thrown into the river) is likely to increase. Paper and plastic wrappers then will be blown into surrounding areas causing others to have to clean it up.

To Protect Children from Harm

Children not only stay at the campsite but live locally and attend the area to walk and use the river. For all the above reasons described increased risk of ASB and crime and disorder is not an effective way of protecting children from harm.

Signed:
Date: 20.08.2022

If you have any queries about this form
or are unsure of when the statutory
period ends please contact the
Licensing Helpline on 01432 261761



Representation Form – Interested Parties
Suggested Conditions

Premise Tresseck Campsite

Your name: _XXXXX_____

It would help us with this application if you could suggest conditions you would be happy for the premise to operate under to rectify the problems you are experiencing.

All suggested conditions shall be considered in line with the Herefordshire Council Licensing Policy, the Licensing Act 2003 and the Licensing Objectives.

To Prevent Crime and Disorder

If a licence were granted, the risk for excessive drinking over a long period of time (especially during hot weather) would be diminished if the licence hours were restricted to 1800 – 2200. The provision for suitably trained security personnel to be on site to be a condition of licence to deal with disorder, ASB and any medical emergencies that may arise would offer significant reassurance to residents and other visitors to the area and reduce the potential for emergency services to have to travel significant distances to the location.

To effectively segregate the public footpaths that run through the site to remove the potential of conflict between those at the site drinking alcohol and those who wish to walk through the site (due to the site being in an AONB – there are many people who walk through this area daily during the summer months, many of whom would be deterred from peaceful enjoyment of this beautiful location).

Public Safety

Introduction of numerous lifebelts on the river bank to enable those who may decide to effect a rescue of someone using the water.

As mentioned above, security personnel to be on site as a condition of the licence.

Prevent Public Nuisance

Sound travels far and wide in this valley. No soundproofing is present when people are in the open air or tents. This noise currently disrupts many local residents. To ensure all noise is kept to a minimum make it a condition of the licence that no amplified music can be played and that no applications for live music events will be considered. Also ensure that silence is enforced after 2200 otherwise the licence would be revoked.

Protect Children from Harm

Signed:

XXXXX

Date: 20.05.2022

If you have any queries about this form or are unsure of when the statutory period ends please contact the
Licensing Helpline on 01432 261761

Conditions agreed

Prevention of Crime and Disorder

Alcohol of high ABV will be sold from behind the counter.

A Personal Licence Holder is to be on the premises at all times, when alcohol is being sold

An incident log must be kept at the premises, and made immediately available on request to an 'authorised person' (as defined by Section 13 of the Licensing Act 2003) or the Police, which must record the following:

- (a) all crimes reported to the venue (where relevant to the licensing objections)
- (b) all ejections of patrons
- (c) any complaints received (where relevant to the licensing objections)
- (d) any incidents of disorder
- (e) any refusal of the sale of alcohol
- (f) any visit by a relevant authority or emergency service

All staff engaged in the sale of alcohol to be trained in responsible alcohol retailing to the minimum standard of BIIAB Level 1 or any equivalent training course within 1 month of commencing employment at the premises. Where there are existing staff this training shall be completed within 3 months of the date that this condition first appears on the licence. No person shall be authorised to sell or supply alcohol until this training is completed. Refresher training will be conducted at 12 monthly intervals. Training records shall be kept on the premises and produced to the police or an 'authorised person' (as defined by Section 13 of the Licensing Act 2003) or an authorised Trading Standards Officer of Herefordshire Council on demand.

Draught drink in glasses will only be allowed within the footprint of the building

Drinks will be served in polycarbonate or non-breakable glasses will be served if customers want to take glasses outside the footprint of the building

Ensure a Personal Licence Holder is on the premises at all times when alcohol is being sold

Public Safety

First aid

A First Aid Kit capable of treating for 21-50 people shall be kept fully stocked at the premises and kept within the area for sale of alcohol. Such kit shall contain:

- 1 x Guidance Leaflet
- 60 x Washproof Plasters
- 6 x Eye Pads with Bandage
- 8 x Triangular Bandages
- 12 x Safety Pins
- 16 x Assorted Sterile Dressings
- 20 Moist Wipes
- 3 Pairs Disposable Gloves

Prevention of Public Nuisance

Noise or vibration shall not emanate from the premises so as to cause a nuisance

Prominent, clear and legible signage (in not less than 32 font bold) shall be displayed at all exits to the premises requesting the public to respect the needs of local residents and to leave the premises and the area quietly.

Supervise customers leaving premises after 10pm.

Protection of Children from Harm

The premises shall operate a Challenge 25 Policy. Such policy shall be written down and kept at the premises. The policy shall be produced on demand of an 'authorised person' (as defined by Section 13

of the Licensing Act 2003) or the police or an authorised Trading Standards Officer of Herefordshire Council. Prominent, clear and legible signage (in not less than 32 font bold) shall also be displayed at all entrances to the premises as well as at, at least one location behind any bar advertising the scheme operated

A written register of refusals will be kept including a description of the people who have been unable to provide required Identification to prove their age. Such records shall be kept for a period of 12 months and will be collected on a daily basis by the Designated Premises Supervisor and produced to the police or an 'authorised person' (as defined by Section 13 of the Licensing Act 2003) or an authorised Trading Standards Officer of Herefordshire Council on demand.

No adult entertainment or services or activities must take place at the premises (Adult Entertainment includes, but is not restricted to, such entertainment or services which would generally include topless bar staff, striptease, lap-table, or pole-dancing, performances involving feigned violence or horrific incidents, feigned or actual sexual acts or fetishism, or entertainment involving strong and offensive language).